

**BLOCK 112**

FILE MAP NO. 2984

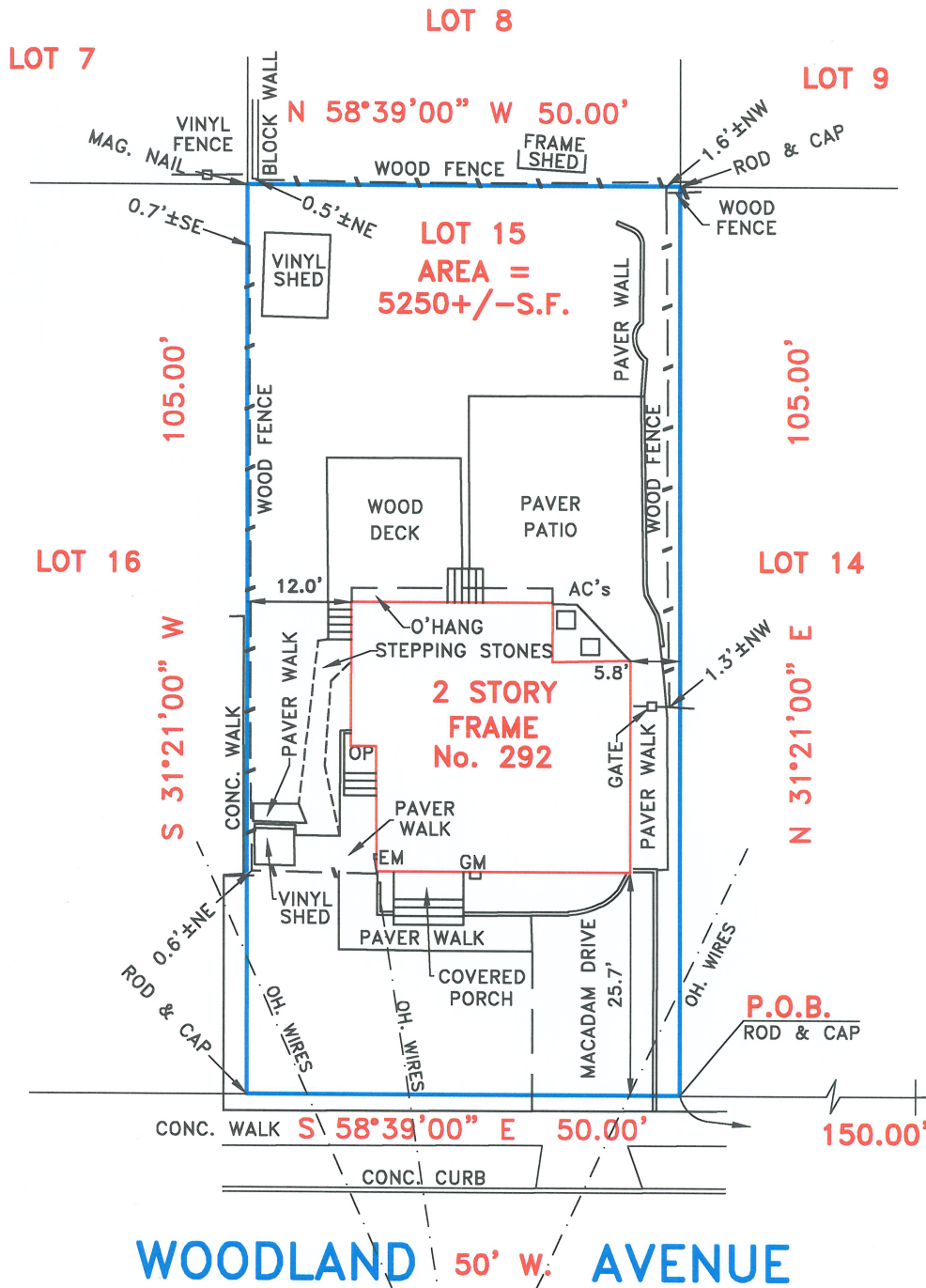

**WOODLAND 50' W. AVENUE**

**FIFTH 50' W. AVENUE**

HOLD RECORD DESCRIPTION.

THIS SURVEY IS SUBJECT TO ANY FACTS THAT MAY BE DISCLOSED BY A FULL AND ACCURATE TITLE SEARCH.

**PROPERTY SURVEY**

CERTIFIED TO: LAUREN D'ALESSANDRO AND DAVID D'ALESSANDRO.

PROPERTY SITUATED IN: BOROUGH OF RIVER EDGE, BERGEN COUNTY, NEW JERSEY

LOT NO.: 15 (TAX MAP) 14 (FILE MAP)

BLOCK NO.: 112 (TAX MAP) 16-F (FILE MAP)

MAP SOURCE: "KENWOOD - SECTION No. 4, PROPERTY OF REIS HOMES, BOROUGH OF RIVER EDGE, BERGEN COUNTY, N.J." FILED IN THE BERGEN COUNTY CLERK'S OFFICE JUNE 21, 1938 AS MAP No. 2984.

LAND SURVEYOR  
Christopher J. Lantelme  
P.E. & L.S. 39580

SCALE: 1"=20'

DATE: 01/15/25

PARTY: JN/IL

DRAWN BY: DR

REVISED-01/21/25-PROPERTY CORNERS