

1 FIRST FLOOR PLAN - EXISTING  
A1.0 1/4" = 1'-0"

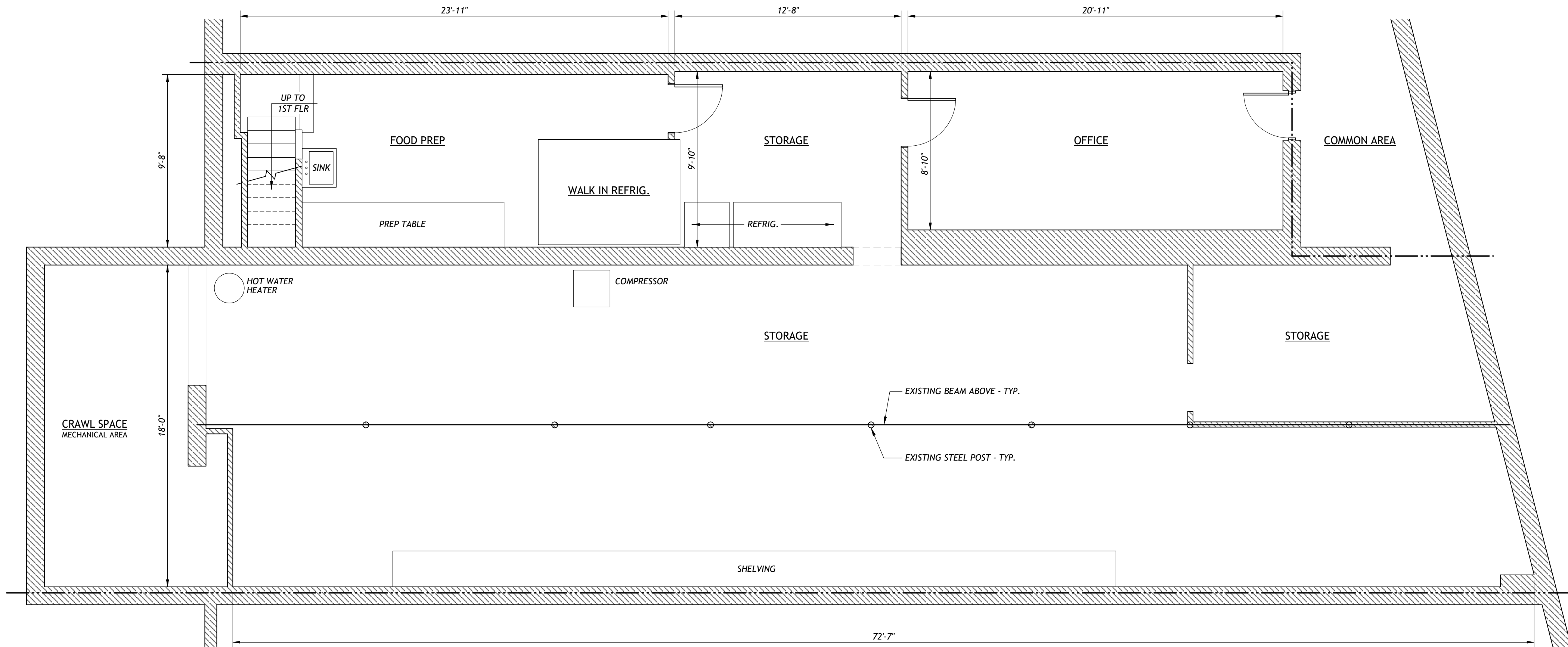

2 BASEMENT PLAN - EXISTING  
A1.0 1/4" = 1'-0"

PROJECT NOTES

- THE DRAWINGS ON THIS PAGE REPRESENT CONDITIONS AS MEASURED ON SEPTEMBER 15, 2020.
- THE TABLES AND CHAIRS IN THE DINING ROOM ARE REPRESENTATIONAL. DINING ACTIVITY WAS SET UP OUTDOORS DURING THE TIME OF MEASURING.
- THE INFORMATION SHOWN ON THE PLANS REPRESENTS EXISTING CONDITIONS. THERE ARE NO PROPOSED CHANGES WITH THIS APPLICATION.
- EXISTING FLOOR AREA  
FIRST FLOOR 2,179 SQFT  
BASEMENT 2,086 SQFT  
TOTAL 4,265 SQFT
- SEATING COUNT  
2 PERSON TABLE X 7 = 14  
4 PERSON TABLE X 12 = 48  
5 PERSON TABLE X 4 = 20  
TOTAL = 82

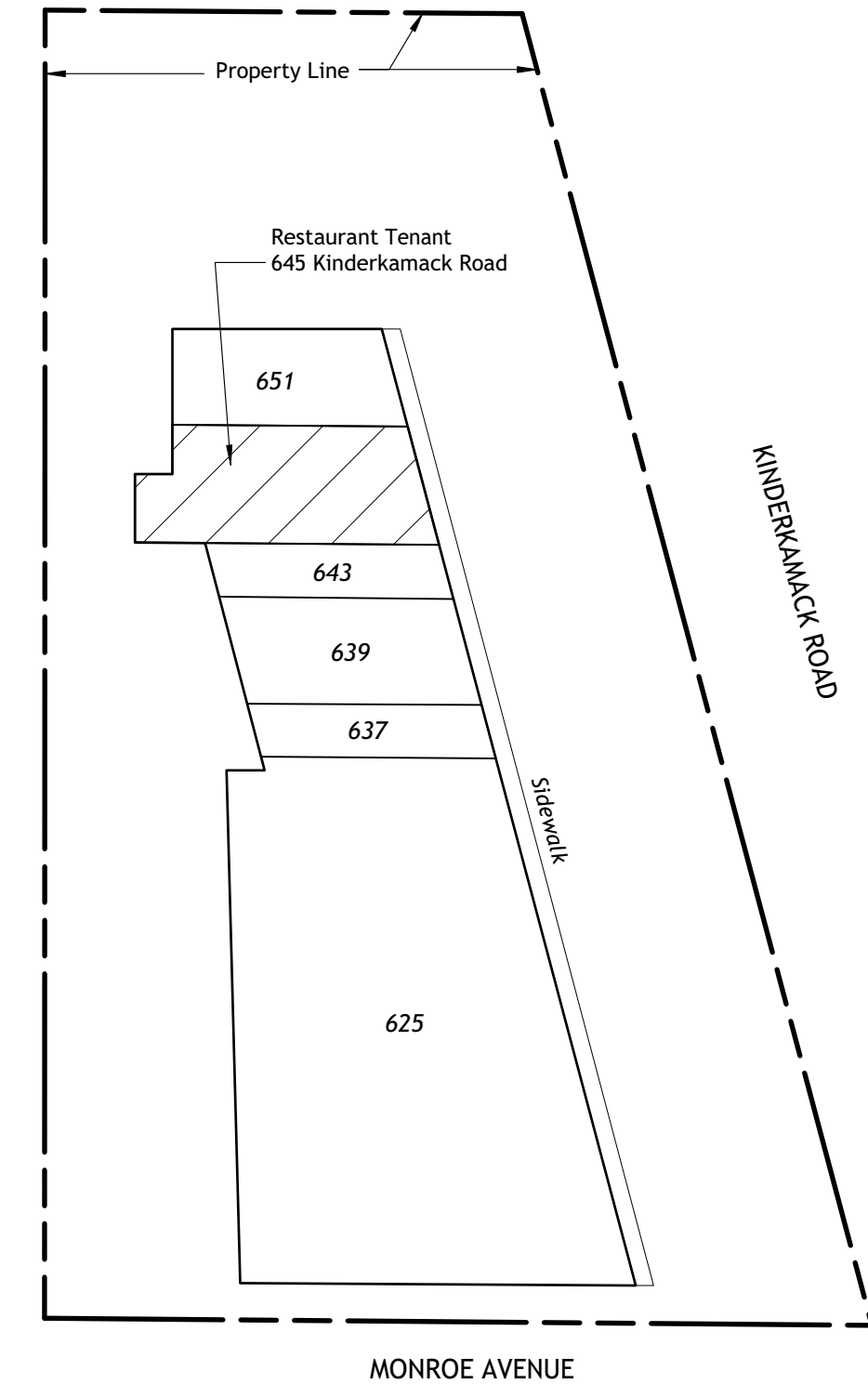

3 KEY PLAN  
A1.0 N.T.S.

1 DRAWING NUMBER  
A1 SHEET NUMBER

EXIST. TO REMAIN

TENANT SEPARATION LINE

TENANT:  
KILIM MEDITERRANEAN LLC  
645 KINDERKAMACK ROAD  
RIVER EDGE, NJ 07661

PROJECT TEAM

NO. DATE REVISION/ISSUE

SEAL

ANDREW M. FETHES, AIA, NCARB  
NJ LIC # 11678

©2019 ANDREW FETHES ARCHITECTS  
ALL RIGHTS RESERVED.  
THIS DRAWING IS NOT VALID UNLESS IMPRESSED W/ THE ARCHITECT'S SEAL.

ARCHITECT

ANDREW FETHES  
ARCHITECTS, PA  
613 ORADELL AVENUE  
ORADELL, NEW JERSEY  
07649-1706

T 201.261.5510  
F 201.261.5523  
W AF-ARCH.COM

PROJECT TITLE

KILIM MEDITERRANEAN RESTAURANT  
645 KINDERKAMACK ROAD  
RIVER EDGE, NJ 07661

DRAWING TITLE

FIRST FLOOR PLAN & BASEMENT  
FLOOR PLAN - EXISTING

PROJECT ID

20-20019

DRAWN

AM

SCALE

AS SHOWN

DATE

24 NOV 2020

DRAWING NO.

A1.0

SHEET

1

OF

1

MUNICIPAL APPROVAL

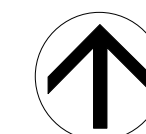

APPROVED BY THE RIVER EDGE  
MUNICIPAL LAND USE BOARD

DATE

CHAIRMAN

SECRETARY

ENGINEER