

**3 WALL SECTION @ WEST**  
SCALE: 3/4" = 1'-0"

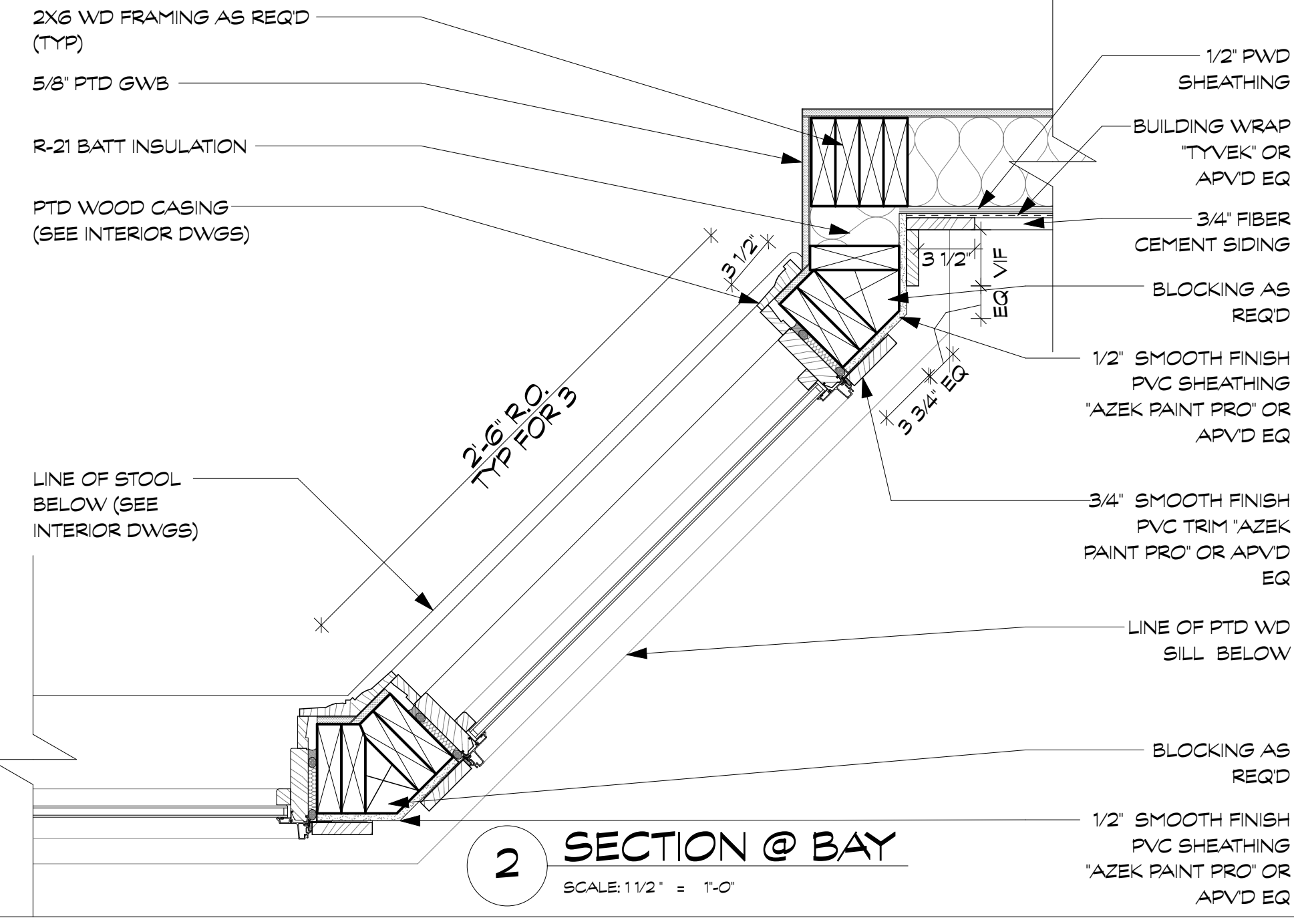

**2 SECTION @ BAY**  
SCALE: 1/2" = 1'-0"

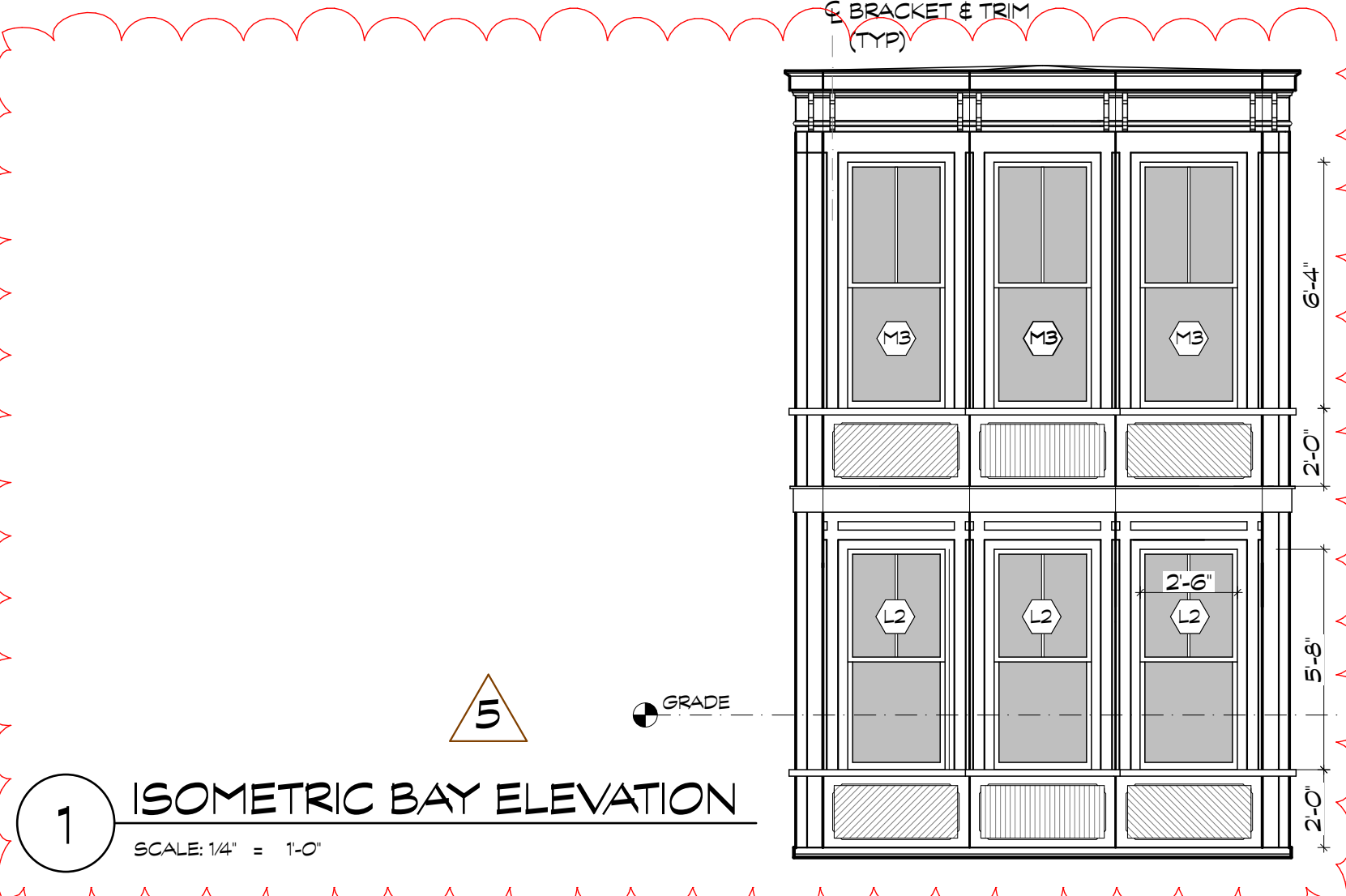

**1 ISOMETRIC BAY ELEVATION**  
SCALE: 1/4" = 1'-0"

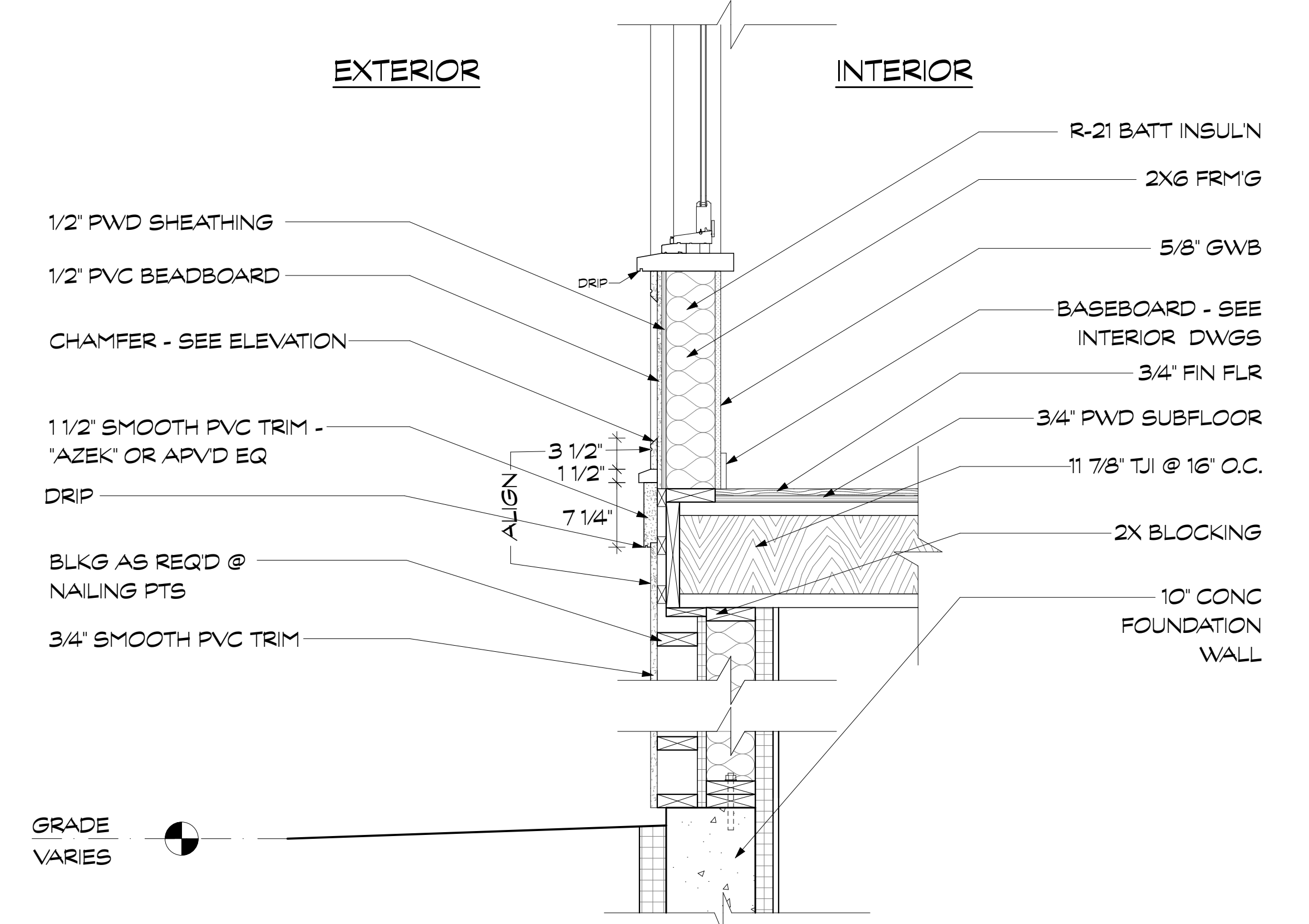

**6 WALL SECTION @ BAY (TYP)**  
SCALE: 1" = 1'-0"

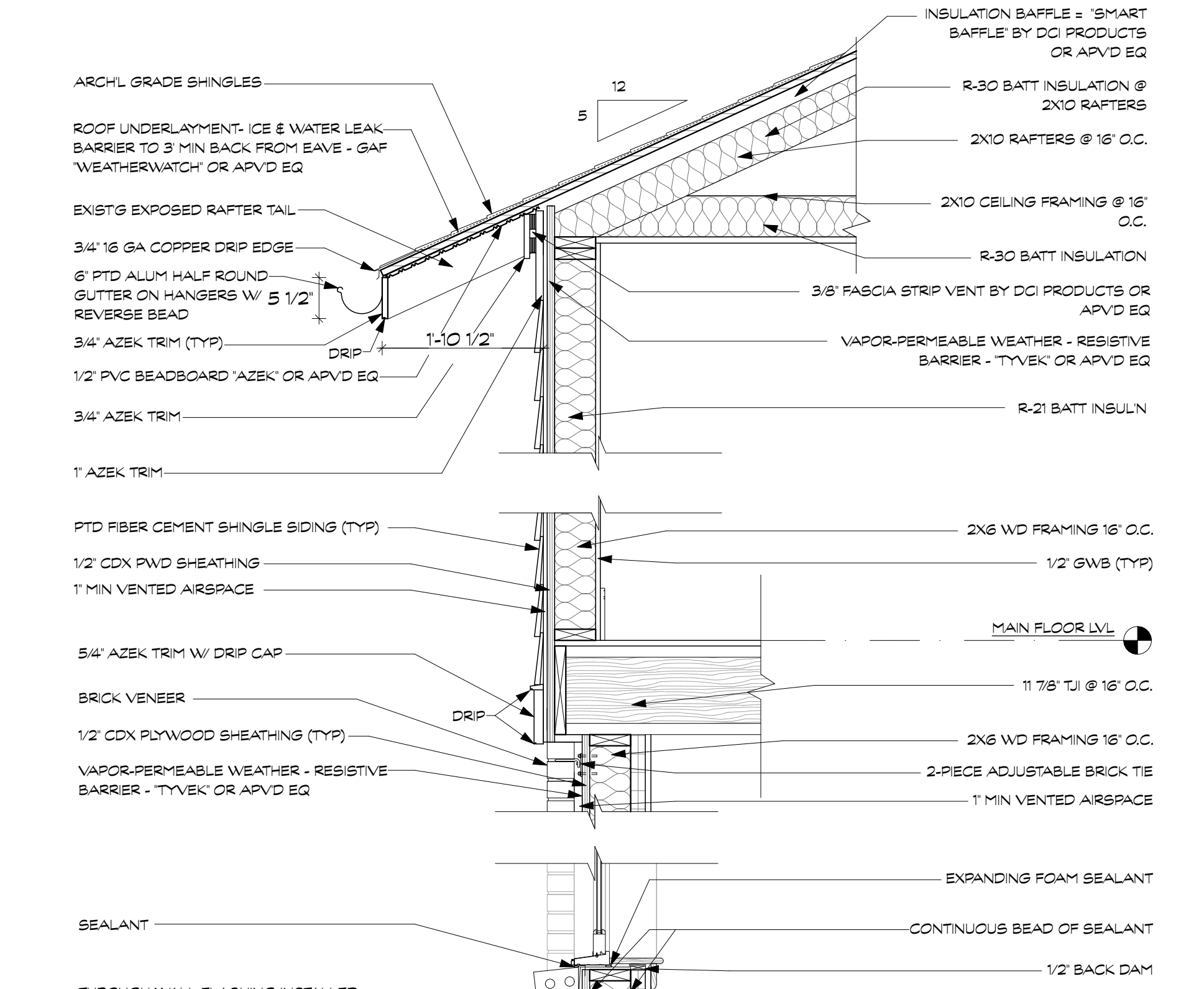

**5 TYP WALL SECTION**  
SCALE: 3/4" = 1'-0"

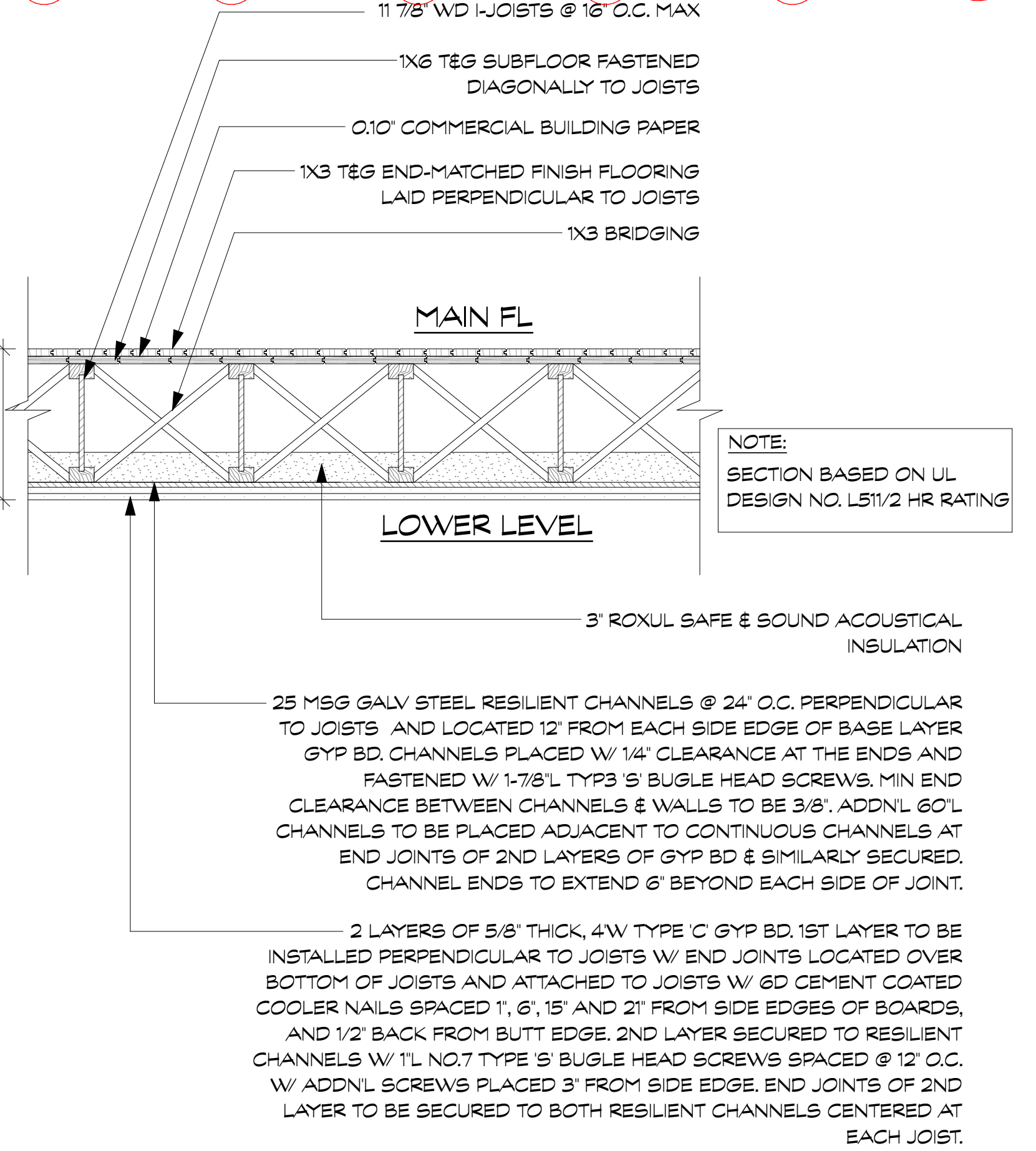

**4 RATED CEILING DETAIL BETW LOWER & MAIN LEVEL**  
SCALE: 1" = 1'-0"

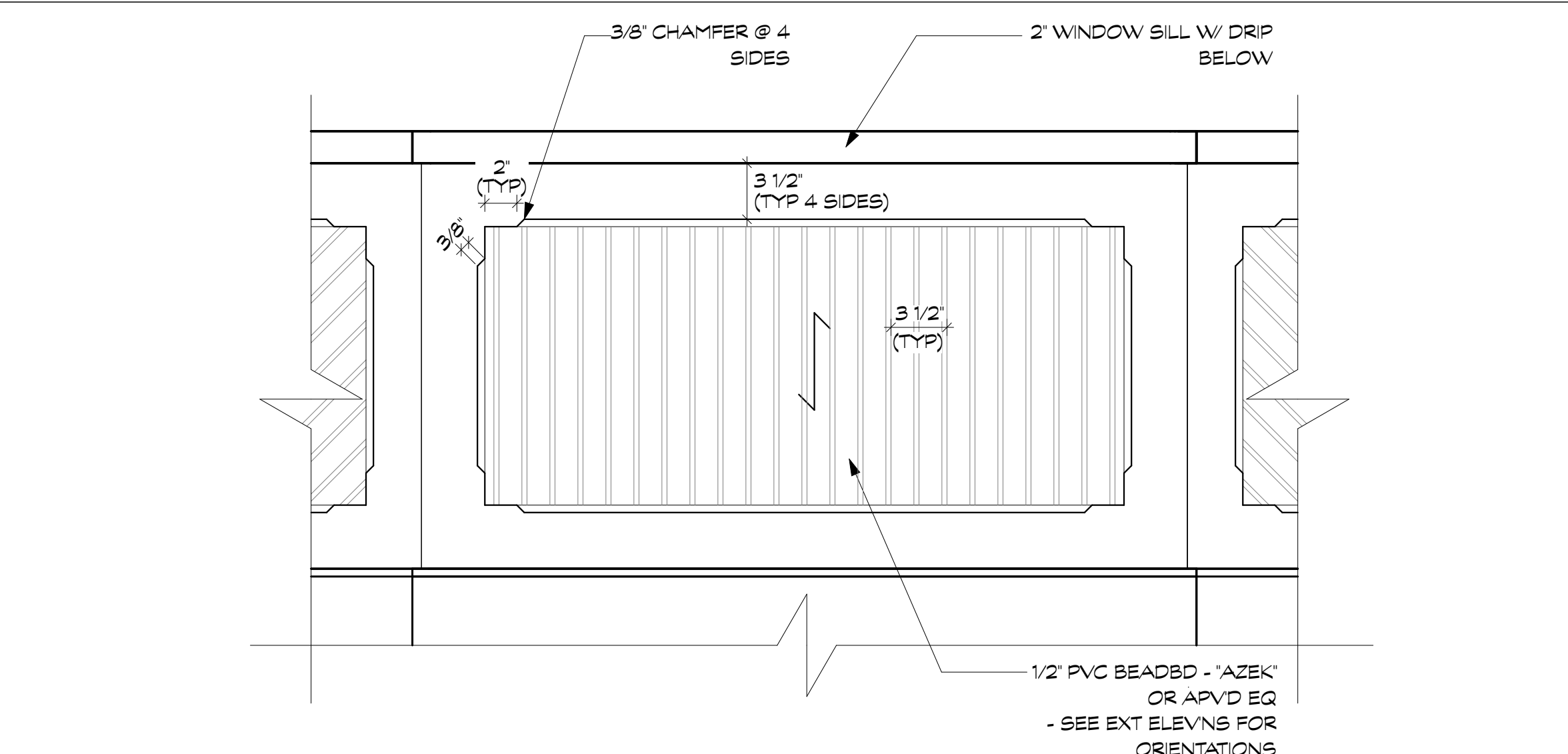

**8 PANEL @ BAY WINDOWS (TYP)**  
SCALE: 1/2" = 1'-0"

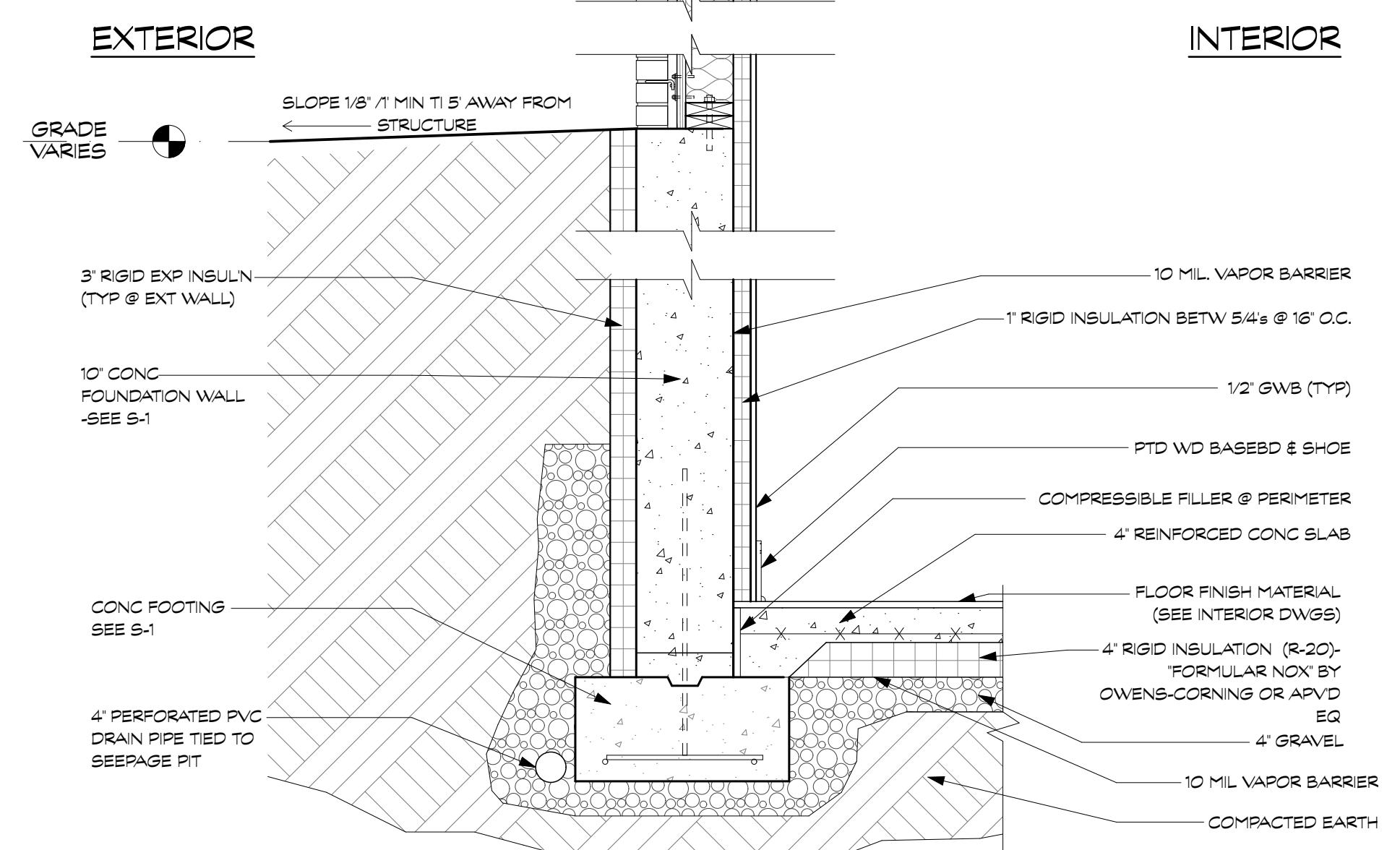

**7 STAIR SECTION**  
SCALE: 1/4" = 1'-0"

**S&Co**  
Architecture + Design  
41A No. Broadway I search.com  
Nyack NY 10960 T 845 353.1112  
NY'S LICENSE EXPIRES NOV. 2026  
ALL RIGHTS, TITLE AND INTEREST IN THE DESIGN, DRAWINGS & ANY SPECIFICATIONS AS INSTRUMENTS OF SERVICE ARE RESERVED AND SHALL REMAIN THE PROPERTY OF S&CO ARCHITECTURE + DESIGN, WHETHER OR NOT THE PROJECT IS COMPLETED, EXECUTED OR COMPLETED. DESIGN, DRAWINGS & SPECIFICATIONS CONTAINED IN THIS SET SHALL NOT BE MADE AVAILABLE TO OR USED BY ANY PERSON OR ENTITY, EXCEPT IN FURTHERANCE OF THE PROJECT, WITHOUT THE PRIOR WRITTEN CONSENT OF S&CO ARCHITECTURE + DESIGN.

**EXTERIOR SHELL @ THE GARDNER | KERKSICK RESIDENCE**  
14 DEPEW AVE | NYACK, NEW YORK, 10960

NO.	DATE	DESCRIPTION
02-04-2024	07-APR-2024	ARCHITECTURAL REVIEW BOARD FOR BID
03-05-2024	08-NOV-2024	PROBINARY LINE
04-06-2024	20-SEP-2024	LAND USE BOARD AMENDMENTS
05-07-2024	12-JUL-2024	MIN. DWELLING UNIT SIZE REVISION
06-08-2024	07-APR-2024	NYACK PLANNING BOARD

**SECTIONS & DETAILS**  
SCALE AS NOTED  
**A-102**  
SECO. # 2311