

ARC Rockland

82/84 South Franklin Street, Nyack, NY

Architectural Review Board Submission

Zoning map

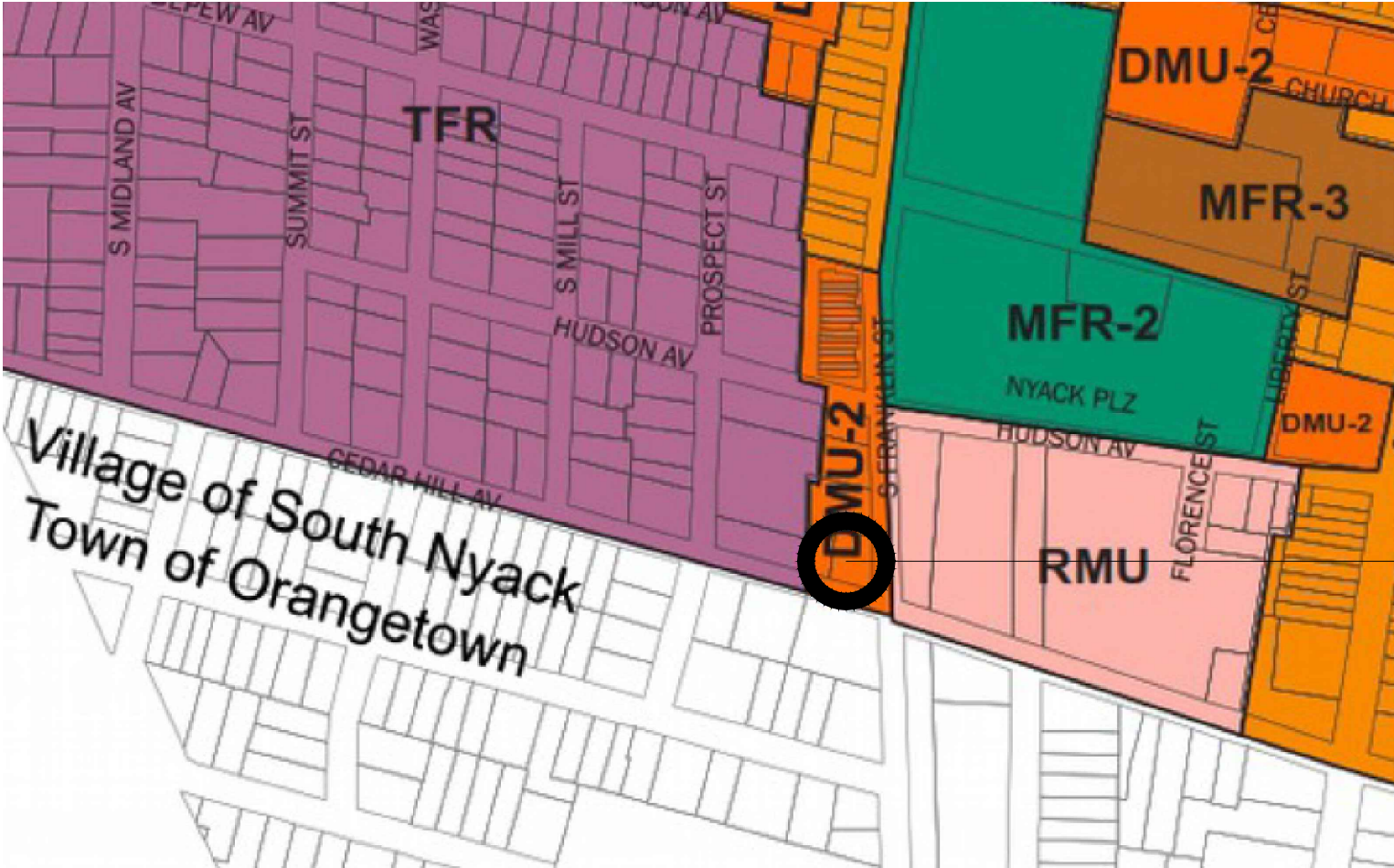

site

Not to scale

Owner: 82/84 Franklin Assoc., LLC 82/84 Franklin Street, Nyack, NY

Applicants consultant: Kimmerle Newman Architects
Morristown, NJ and NYC

Index: TS - Title sheet, A-100 - Floor Plans A-200 - Building Elevations

KIMMERLE NEWMAN
Architects

architecture
planning
interiors

1109 Mt. Kemble Ave.
Harding Twp., NJ 07960
www.kimmerle.com

127 W. 20th St. Suite 100
New York, NY 10011
212 858 9512

LICENSES:

GEORGE KIMMERLE, AIA
CT: AR8718 NJ: A07767
CO: 305909 NY: 025722-1
FL: AR0016701 PA: RA-012892-B
GA: 010231 TX: 17033
IL: 1017584 WI: 10088-005
MA: 10349 VA: 0401-012782
PAUL NEWMAN, AIA, CID
NJ: 11934

All drawings and designs are the property
of Kimmerle Newman Architects, PA for the
specified project and shall not be used or
reproduced without the written permission
of Kimmerle Newman Architects, PA

Consultant

Seal & signature

Issues/Revisions

no.	date	issue
10-04-2021	ISSUED FOR ARCHITECTURAL REVIEW BOARD	

ARC OF ROCKLAND COUNTY PROPOSED SPECIAL
NEEDS DAY CENTER

NYACK, NY 82/84 SOUTH
FRANKLIN STREET

TITLE SHEET

date OCT 04, 2021	project number 2142
scale	drawing number
drawn by GJK/RJ	TS

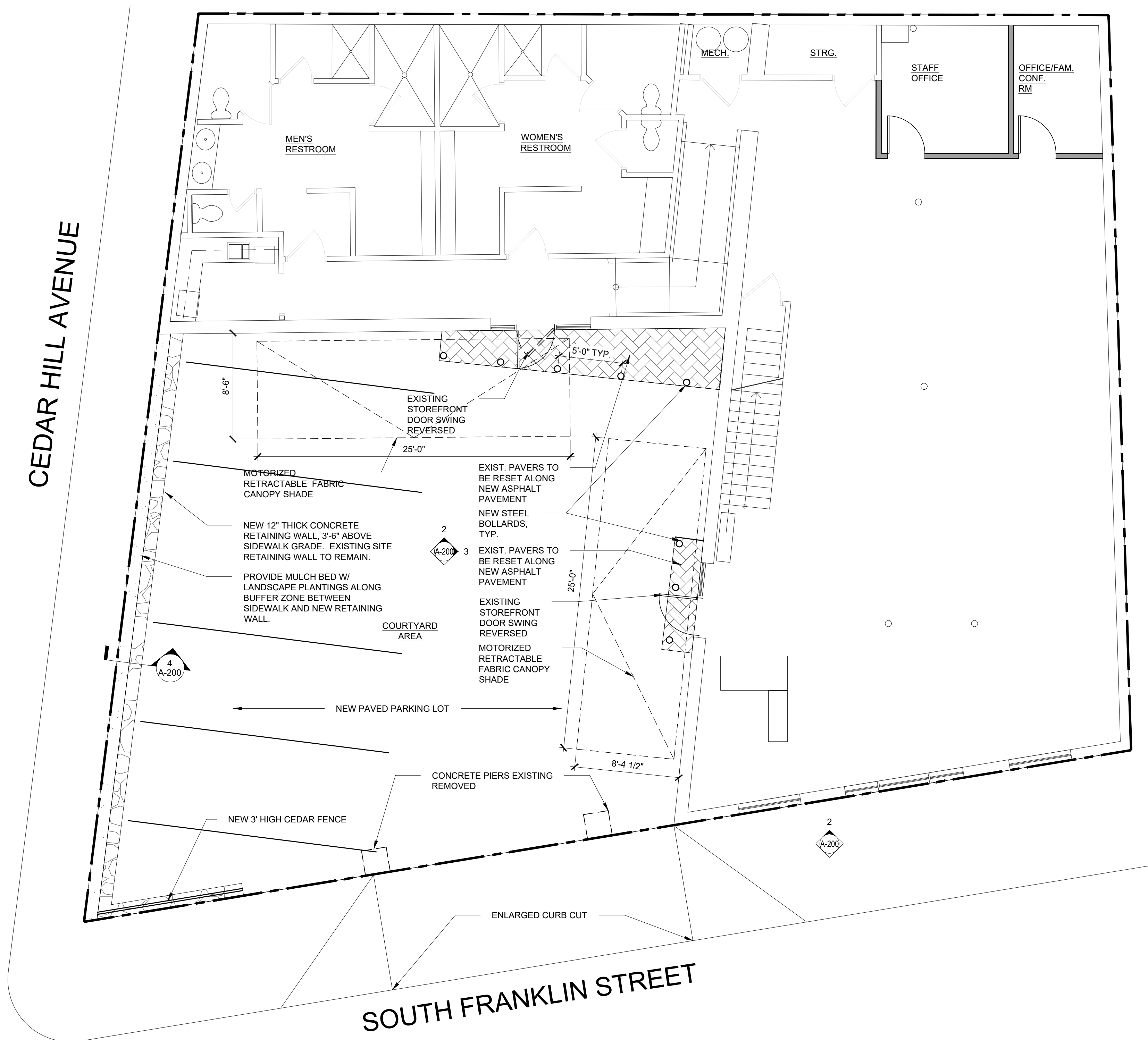

1 FIRST FLOOR PLAN Scale: 3/16"=1'-0"

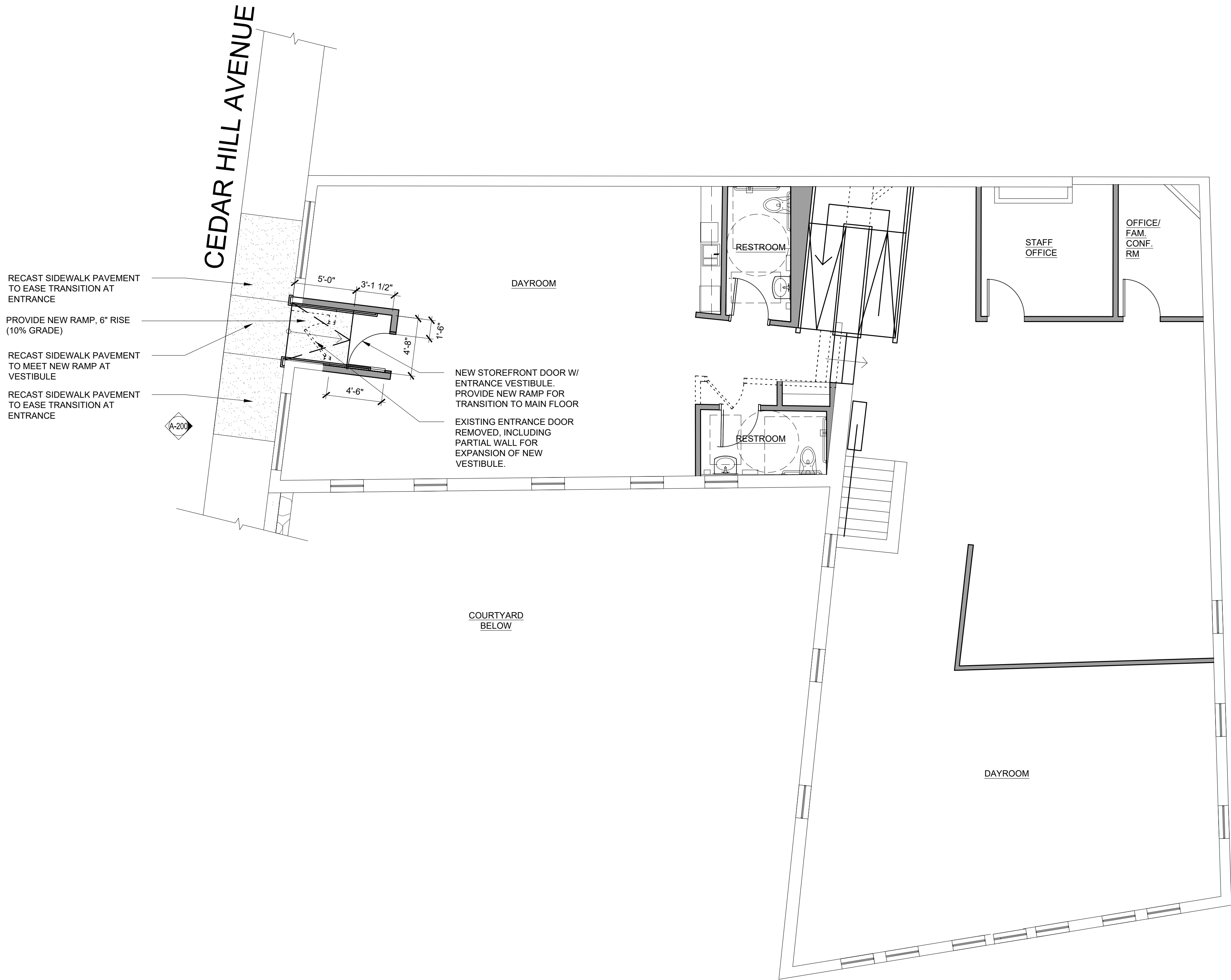

2 SECOND FLOOR PLAN Scale: 3/16"=1'-0"



KIMMERLE NEWMAN
Architects
architecture
planning
interiors
1109 Mt. Kemble Ave. 127 W. 20th St. Suite 100
Hawthorne, NJ 07601 New York, NY 10011
973 538 8888 212 858 9512
www.kimmerle.com
LICENSES
GEORGE KIMMERLE, AIA
CT: AR8718 NJ: A07767
CO: 305909 NY: 025722-1
FL: AR0016701 PA: RA-012892-B
GA: 010231 TX: 17033
IL: 1017584 WI: 10008-005
MA: 10349 VA: 0401-012782
PAUL NEWMAN, AIA, CID
NJ: 11934
All drawings and designs are the property
of Kimmerle Newman Architects, PA for the
specified project and shall not be used or
reproduced without the written permission
of Kimmerle Newman Architects, PA
Consultant

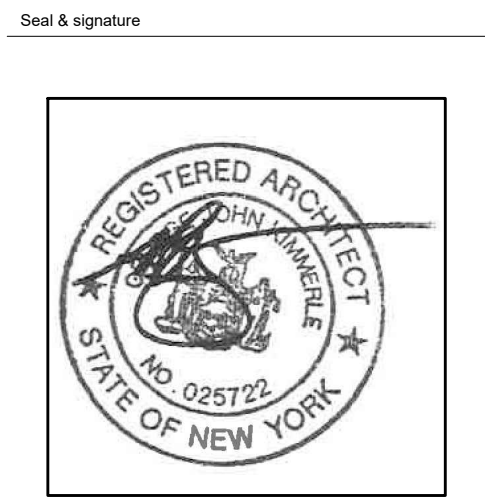

Issues/Revisions		
no.	date	issue
1	10-04-2021	ISSUED FOR ARCHITECTURAL REVIEW BOARD

ARC OF ROCKLAND COUNTY PROPOSED SPECIAL
NEEDS DAY CENTER

NYACK, NY 82/84 SOUTH
FRANKLIN STREET

FLOOR PLANS

date OCT 04, 2021	project number 2142
scale	drawing number

drawn by
GJK/RJ

A-100

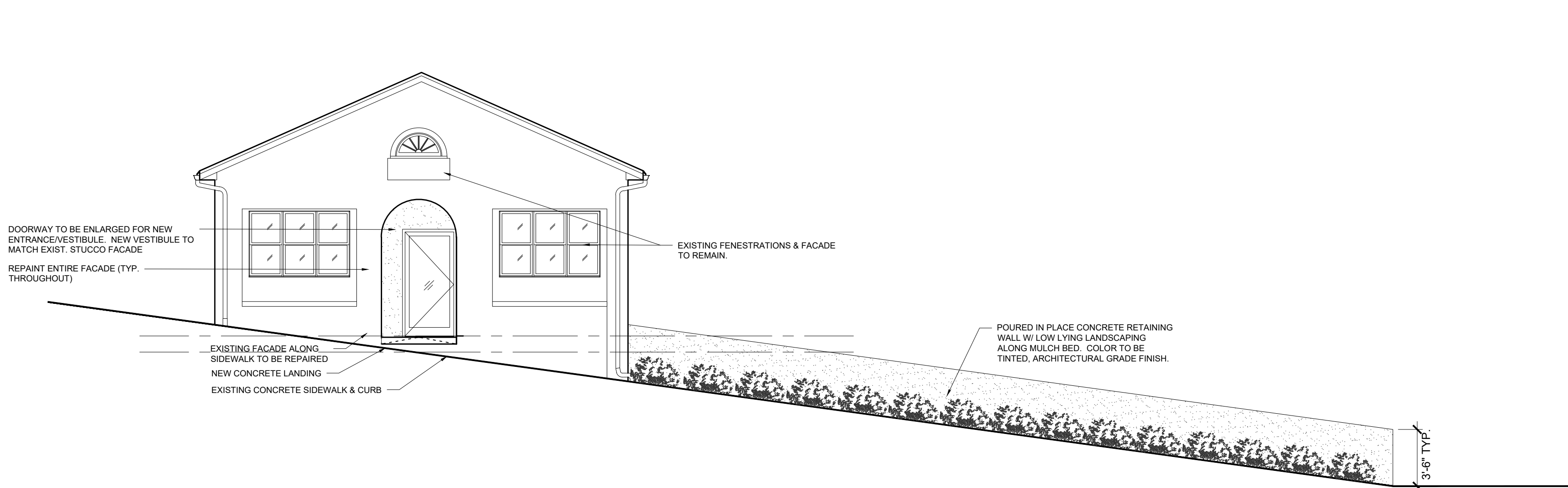

1 SOUTH ELEVATION ALONG CEDAR HILL AVE

Scale: 1/8"=1'-0"



2 EAST ELEVATION ALONG S. FRANKLIN ST.

Scale: 1/8"=1'-0"

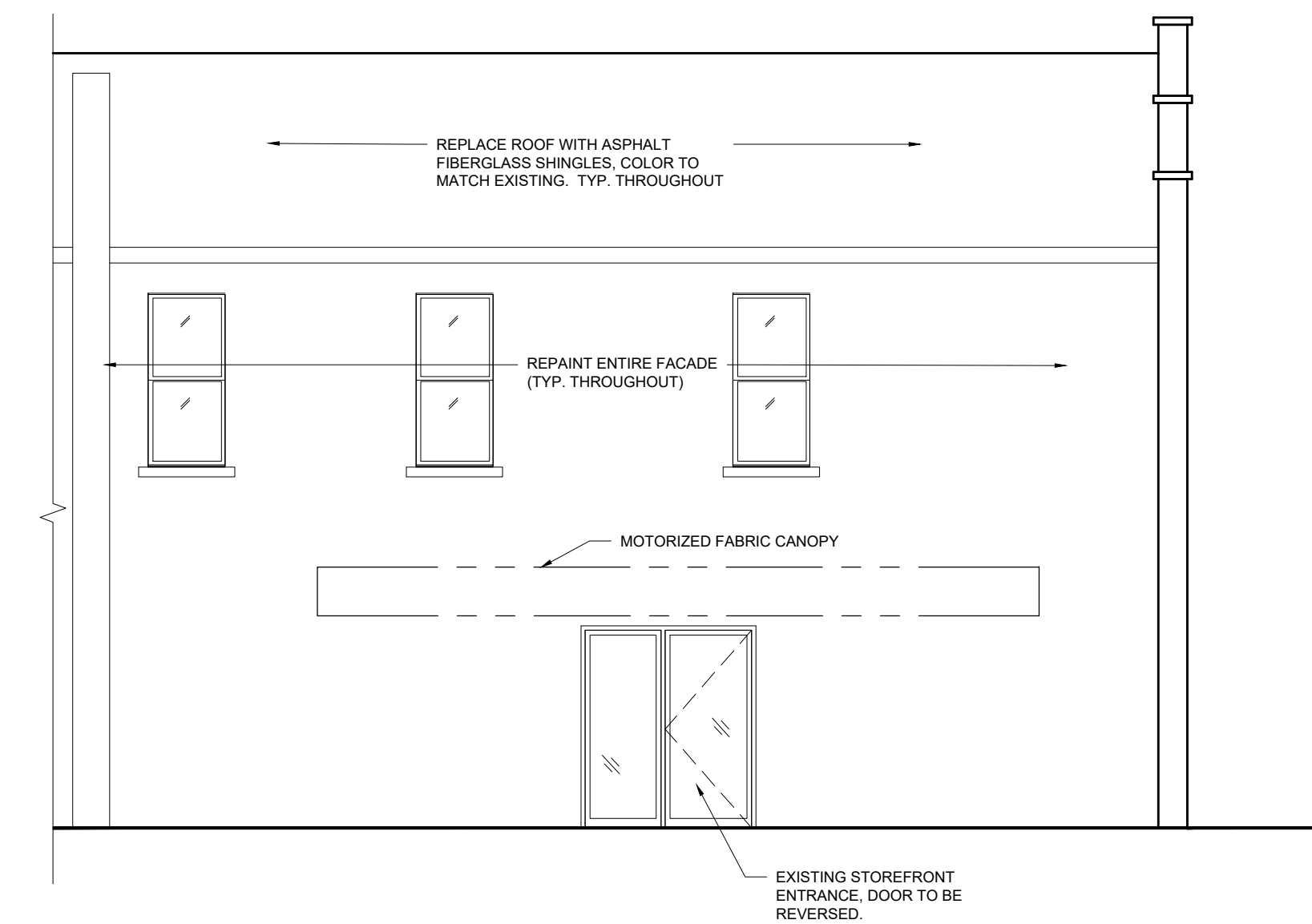

3 SOUTH COURTYARD ELEVATION

Scale: 1/8"=1'-0"

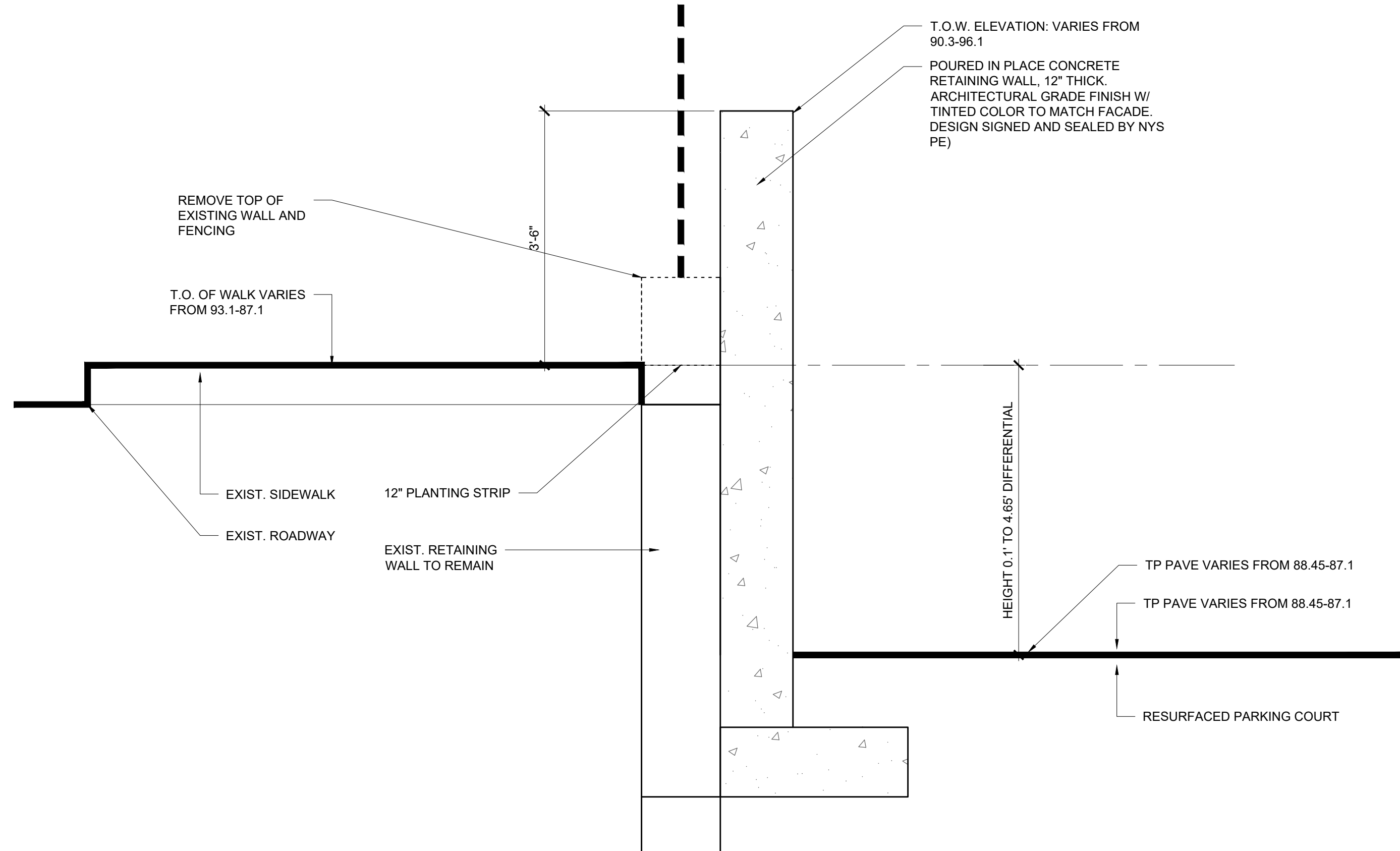

4 RETAINING WALL DETAIL

Scale: 1"=1'-0"

KIMMERLE NEWMAN
Architects

architecture
planning
interiors

1109 Mt. Kemble Ave. 127 W. 20th St. Suite 100
Hadding Twp., NJ 07960 New York, NY 10011
973 538 8885 212 858 9512
www.kimmerle.com

LICENSE

GEORGE KIMMERLE, AIA

CT: AR8718 NJ: A107767
CO: 305909 NY: 025722-1
FL: AR0016701 PA: RA-012892-B
GA: 010231 TX: 17033
IL: 1017584 WI: 10008-005
MA: 10349 VA: 0401-012782

PAUL NEWMAN, AIA, CID

NJ: 11934

All drawings and designs are the property of Kimmerle Newman Architects, PA for the specified project and shall not be used or reproduced without the written permission of Kimmerle Newman Architects, PA

Consultant

Seal & signature

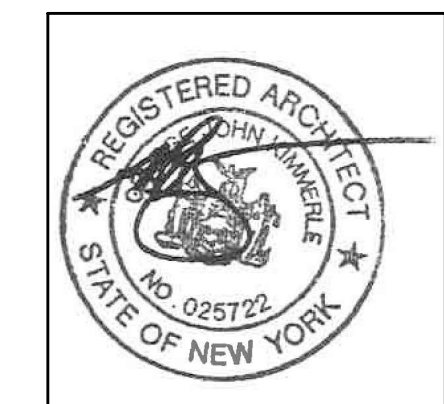

Issues/Revisions		
no.	date	issue
10-04-2021		ISSUED FOR ARCHITECTURAL REVIEW BOARD

ARC OF ROCKLAND COUNTY PROPOSED SPECIAL
NEEDS DAY CENTER

NYACK, NY 82/84 SOUTH
FRANKLIN STREET

EXTERIOR
ELEVATIONS

date	project number
OCT 04, 2021	2142
scale	drawing number

drawn by

GJK/RJ

A-200