

December 12, 2025

Michael Lumbis  
Planning and Community Development Director

Special Use Permit Application – Yesca LLC

Dear Mr. Lumbis,

On behalf of Yesca LLC, I would like to submit this Special Use Application to the Planning Board for consideration to establish a licensed adult-use cannabis dispensary at 144 Eastern Blvd, Suite 2, Watertown.

Project Overview:

Yesca LLC currently operates an existing NYS Licensed Cannabis Dispensary within Jefferson County. We have been in operation since May of 2024, having successfully completed multiple OCM regulatory inspections.

This application seeks the approval to expand our responsible, compliant operation within the city of Watertown. The city of Watertown location would be within the zoned Commercial area of the city, where a Special Use Permit is available for this use. We would operate a secure, safe, accessible location for the residents of Watertown, NY and the surrounding communities.

Proposed Location:

The proposed site is an existing 6,800 +/- square foot store front located in the Northland Plaza, and does not require any additional build-out.

- Security and Camera System – this will be installed in accordance with standards and guidelines of the Office of Cannabis Management
- Exterior Renovations - There will be no exterior renovations
- Interior Renovations – No structural modifications or need for building permit.
- Signage - Updated signage will be consistent with local zoning requirements, and OCM requirements.

Hours of Operation:

Proposed operating hours will be 8:00am to 9:00pm, Sunday – Saturday. These hours are in accordance with current city of Watertown ordinance for cannabis dispensaries.

Neighborhood Compatibility:

The proposed location is compatible with the retail and service sector of the commercial zone.

Safety and Community:

As a currently licensed operator, we work with and will continue to partner with several local non-profit and charitable organizations that strive to improve the local community and its residents. We actively promote education and safe use of cannabis and cannabis products, thru community out-reach, working with State and County organizations.

We look forward to partnering with the City of Watertown, and will be available to answer additional questions at any time.

Sincerely,

*Kimberly Parker*

Kimberly Parker  
Owner  
Yesca LLC



City of Watertown  
**SPECIAL USE PERMIT APPLICATION FORM**

City of Watertown, Planning and Community Development Dept.  
245 Washington Street, Room 305, Watertown, NY 13601  
Phone: 315-785-7741 Email: [planning@watertown-ny.gov](mailto:planning@watertown-ny.gov)

Received:

**PROPERTY INFORMATION:**

PROPERTY ADDRESS: 144 Eastern Boulevard, SUITE Z  
TAX PARCEL NUMBER: 5-16-320.100  
PROPOSED USE (describe fully; attach additional sheets if necessary): RETAIL CANNABIS DISPENSARY

**APPLICANT INFORMATION:**

APPLICANT NAME: VESCA, LLC  
APPLICANT MAILING ADDRESS: 56 Elms Rd  
Sandy Creek, NY 13145  
PHONE NUMBER: 315-767-6363 E-MAIL: Kim@cannabisdepot420.com

**PROPERTY OWNER INFORMATION (if different from applicant):**

PROPERTY OWNER NAME: WATERTOWN CANTON DEVELOPMENT, LLC  
PROPERTY OWNER MAILING ADDRESS (if different from subject parcel): P.O. Box 185, CLINTON, NY  
13323  
PHONE NUMBER: [REDACTED] E-MAIL: [REDACTED]

**CHECKLIST (please include all of the following in addition to this application form):**

- |   |  |
|---|--|
| <input checked="" type="checkbox"/> Cover Letter*           | <input checked="" type="checkbox"/> Tax Map with subject parcel highlighted*             |
| <input checked="" type="checkbox"/> Site Drawing*           | <input checked="" type="checkbox"/> State Environmental Quality Review (SEQR) form*      |
| <input checked="" type="checkbox"/> \$125 application fee * | <input checked="" type="checkbox"/> Electronic Copy of Entire Submission (PDF Preferred) |

\*See appendices for further information

Applicant Signature: Kimberly Parker Date: 12-14-2025  
Property Owner Signature (if different): [Signature] Date: 12/14/2025

7/31/2020

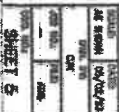





Parcel sqft: 757,944

Parcel ID: 5-16-320.100







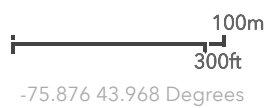
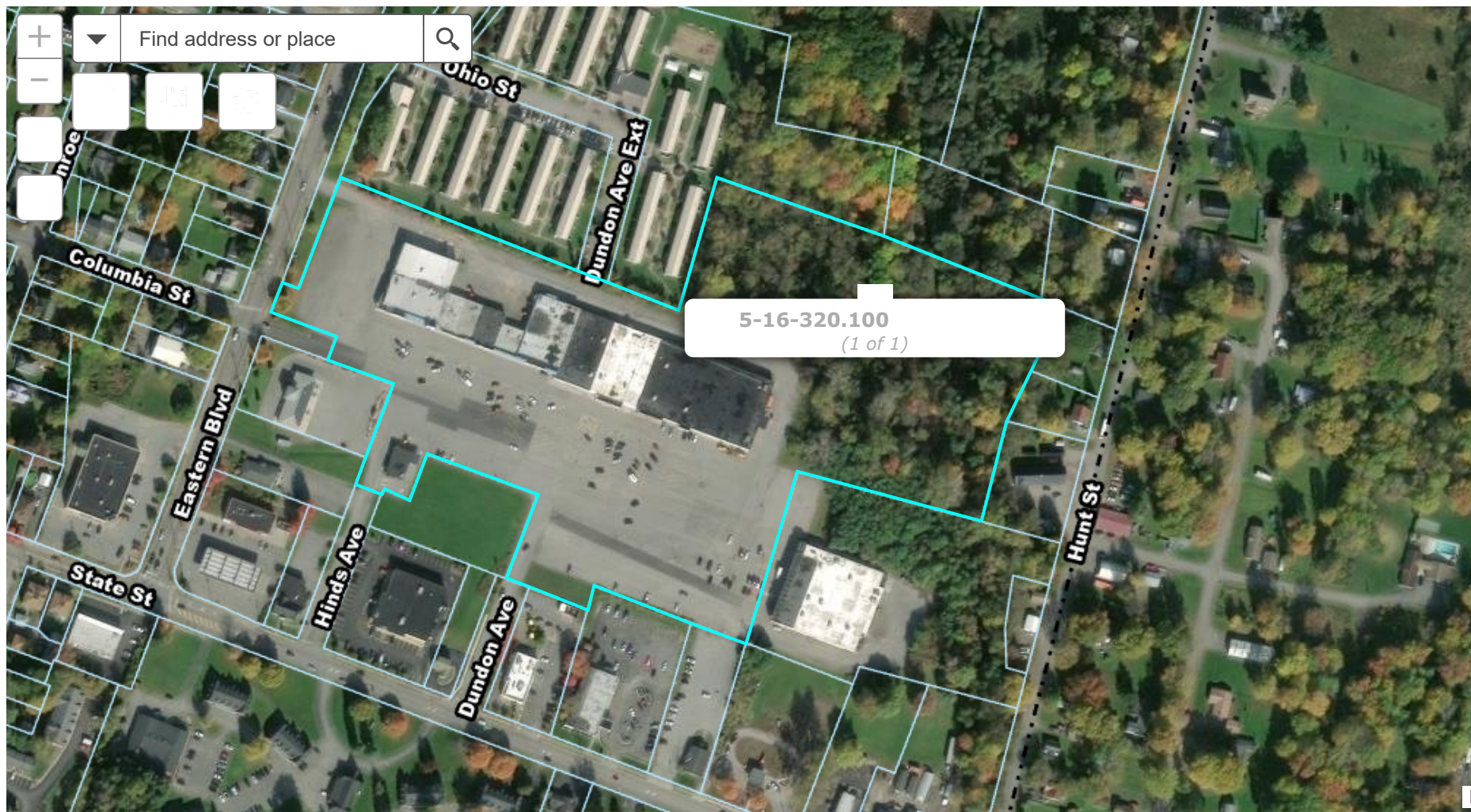

# *Short Environmental Assessment Form*

## *Part 1 - Project Information*

### Instructions for Completing

**Part 1 – Project Information.** The applicant or project sponsor is responsible for the completion of Part 1. Responses become part of the application for approval or funding, are subject to public review, and may be subject to further verification. Complete Part 1 based on information currently available. If additional research or investigation would be needed to fully respond to any item, please answer as thoroughly as possible based on current information.

Complete all items in Part 1. You may also provide any additional information which you believe will be needed by or useful to the lead agency; attach additional pages as necessary to supplement any item.

<b>Part 1 – Project and Sponsor Information</b>				
Name of Action or Project:				
Project Location (describe, and attach a location map):				
Brief Description of Proposed Action:				
Name of Applicant or Sponsor:			Telephone: <span style="background-color: black; color: black;">[REDACTED]</span>	
			E-Mail: <span style="background-color: black; color: black;">[REDACTED]</span>	
Address:				
City/PO:			State:	Zip Code:
1. Does the proposed action only involve the legislative adoption of a plan, local law, ordinance, administrative rule, or regulation?			NO	YES
If Yes, attach a narrative description of the intent of the proposed action and the environmental resources that may be affected in the municipality and proceed to Part 2. If no, continue to question 2.			<input type="checkbox"/>	<input type="checkbox"/>
2. Does the proposed action require a permit, approval or funding from any other government Agency?			NO	YES
If Yes, list agency(s) name and permit or approval:			<input type="checkbox"/>	<input type="checkbox"/>
3. a. Total acreage of the site of the proposed action? _____ acres				
b. Total acreage to be physically disturbed? _____ acres				
c. Total acreage (project site and any contiguous properties) owned or controlled by the applicant or project sponsor? _____ acres				
4. Check all land uses that occur on, are adjoining or near the proposed action:				
5. Urban	Rural (non-agriculture)	Industrial	Commercial	Residential (suburban)
<input type="checkbox"/> Forest	Agriculture	Aquatic	Other(Specify):	
<input type="checkbox"/> Parkland				



5. Is the proposed action,	NO	YES	N/A
a. A permitted use under the zoning regulations?	<input type="checkbox"/>	<input type="checkbox"/>	<input type="checkbox"/>
b. Consistent with the adopted comprehensive plan?	<input type="checkbox"/>	<input type="checkbox"/>	<input type="checkbox"/>
6. Is the proposed action consistent with the predominant character of the existing built or natural landscape?	NO	YES	
	<input type="checkbox"/>	<input type="checkbox"/>	
7. Is the site of the proposed action located in, or does it adjoin, a state listed Critical Environmental Area?	NO	YES	
If Yes, identify: _____	<input type="checkbox"/>	<input type="checkbox"/>	
8. a. Will the proposed action result in a substantial increase in traffic above present levels?	NO	YES	
	<input type="checkbox"/>	<input type="checkbox"/>	
b. Are public transportation services available at or near the site of the proposed action?	<input type="checkbox"/>	<input type="checkbox"/>	
c. Are any pedestrian accommodations or bicycle routes available on or near the site of the proposed action?	<input type="checkbox"/>	<input type="checkbox"/>	
9. Does the proposed action meet or exceed the state energy code requirements?	NO	YES	
If the proposed action will exceed requirements, describe design features and technologies: _____ _____	<input type="checkbox"/>	<input type="checkbox"/>	
10. Will the proposed action connect to an existing public/private water supply?	NO	YES	
If No, describe method for providing potable water: _____ _____	<input type="checkbox"/>	<input type="checkbox"/>	
11. Will the proposed action connect to existing wastewater utilities?	NO	YES	
If No, describe method for providing wastewater treatment: _____ _____	<input type="checkbox"/>	<input type="checkbox"/>	
12. a. Does the project site contain, or is it substantially contiguous to, a building, archaeological site, or district which is listed on the National or State Register of Historic Places, or that has been determined by the Commissioner of the NYS Office of Parks, Recreation and Historic Preservation to be eligible for listing on the State Register of Historic Places?	NO	YES	
	<input type="checkbox"/>	<input type="checkbox"/>	
b. Is the project site, or any portion of it, located in or adjacent to an area designated as sensitive for archaeological sites on the NY State Historic Preservation Office (SHPO) archaeological site inventory?	<input type="checkbox"/>	<input type="checkbox"/>	
13. a. Does any portion of the site of the proposed action, or lands adjoining the proposed action, contain wetlands or other waterbodies regulated by a federal, state or local agency?	NO	YES	
	<input type="checkbox"/>	<input type="checkbox"/>	
b. Would the proposed action physically alter, or encroach into, any existing wetland or waterbody?	<input type="checkbox"/>	<input type="checkbox"/>	
If Yes, identify the wetland or waterbody and extent of alterations in square feet or acres: _____ _____ _____			

14. Identify the typical habitat types that occur on, or are likely to be found on the project site. Check all that apply: <input type="checkbox"/> Shoreline <input type="checkbox"/> Forest    Agricultural/grasslands    Early mid-successional <input type="checkbox"/> Wetland <input type="checkbox"/> Urban    Suburban		
15. Does the site of the proposed action contain any species of animal, or associated habitats, listed by the State or Federal government as threatened or endangered?	NO <input type="checkbox"/>	YES <input type="checkbox"/>
16. Is the project site located in the 100-year flood plan?	NO <input type="checkbox"/>	YES <input type="checkbox"/>
17. Will the proposed action create storm water discharge, either from point or non-point sources? If Yes, a. Will storm water discharges flow to adjacent properties? b. Will storm water discharges be directed to established conveyance systems (runoff and storm drains)? If Yes, briefly describe: _____ _____	NO <input type="checkbox"/> <input type="checkbox"/> <input type="checkbox"/>	YES <input type="checkbox"/> <input type="checkbox"/> <input type="checkbox"/>
18. Does the proposed action include construction or other activities that would result in the impoundment of water or other liquids (e.g., retention pond, waste lagoon, dam)? If Yes, explain the purpose and size of the impoundment: _____ _____	NO <input type="checkbox"/>	YES <input type="checkbox"/>
49. Has the site of the proposed action or an adjoining property been the location of an active or closed solid waste management facility? If Yes, describe: _____ _____	NO <input type="checkbox"/>	YES <input type="checkbox"/>
20. Has the site of the proposed action or an adjoining property been the subject of remediation (ongoing or completed) for hazardous waste? If Yes, describe: _____ _____	NO <input type="checkbox"/>	YES <input type="checkbox"/>
<b>I CERTIFY THAT THE INFORMATION PROVIDED ABOVE IS TRUE AND ACCURATE TO THE BEST OF MY KNOWLEDGE</b>  Applicant/sponsor/name: _____ Date: _____  Signature: _____ Title: _____		



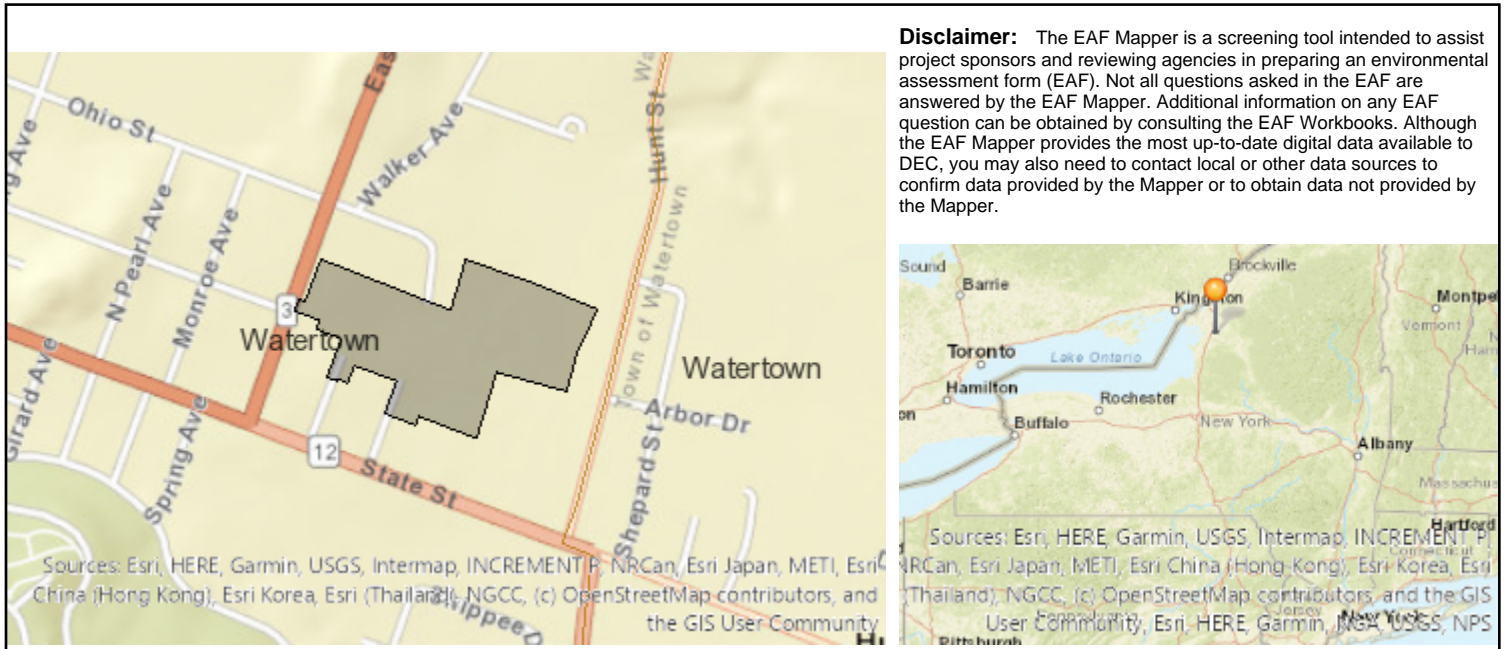

Part 1 / Question 7 [Critical Environmental Area]	No
Part 1 / Question 12a [National or State Register of Historic Places or State Eligible Sites]	No
Part 1 / Question 12b [Archeological Sites]	Yes
Part 1 / Question 13a [Wetlands or Other Regulated Waterbodies]	Yes - Digital mapping information on local, New York State, and federal wetlands and waterbodies is known to be incomplete. Refer to the EAF Workbook.
Part 1 / Question 15 [Threatened or Endangered Animal]	Yes
Part 1 / Question 15 [Threatened or Endangered Animal - Name]	Northern Long-eared Bat
Part 1 / Question 16 [100 Year Flood Plain]	Digital mapping data are not available or are incomplete. Refer to EAF Workbook.
Part 1 / Question 20 [Remediation Site]	No