

1226 SHORE ROAD
 CAPE ELIZABETH
 PLANNING BOARD AMENDMENT SUBMISSION
 7-28-2020

A1.01B – BUILDING B FIRST FLOOR

S.F. CALCS TAKEN USING CAD

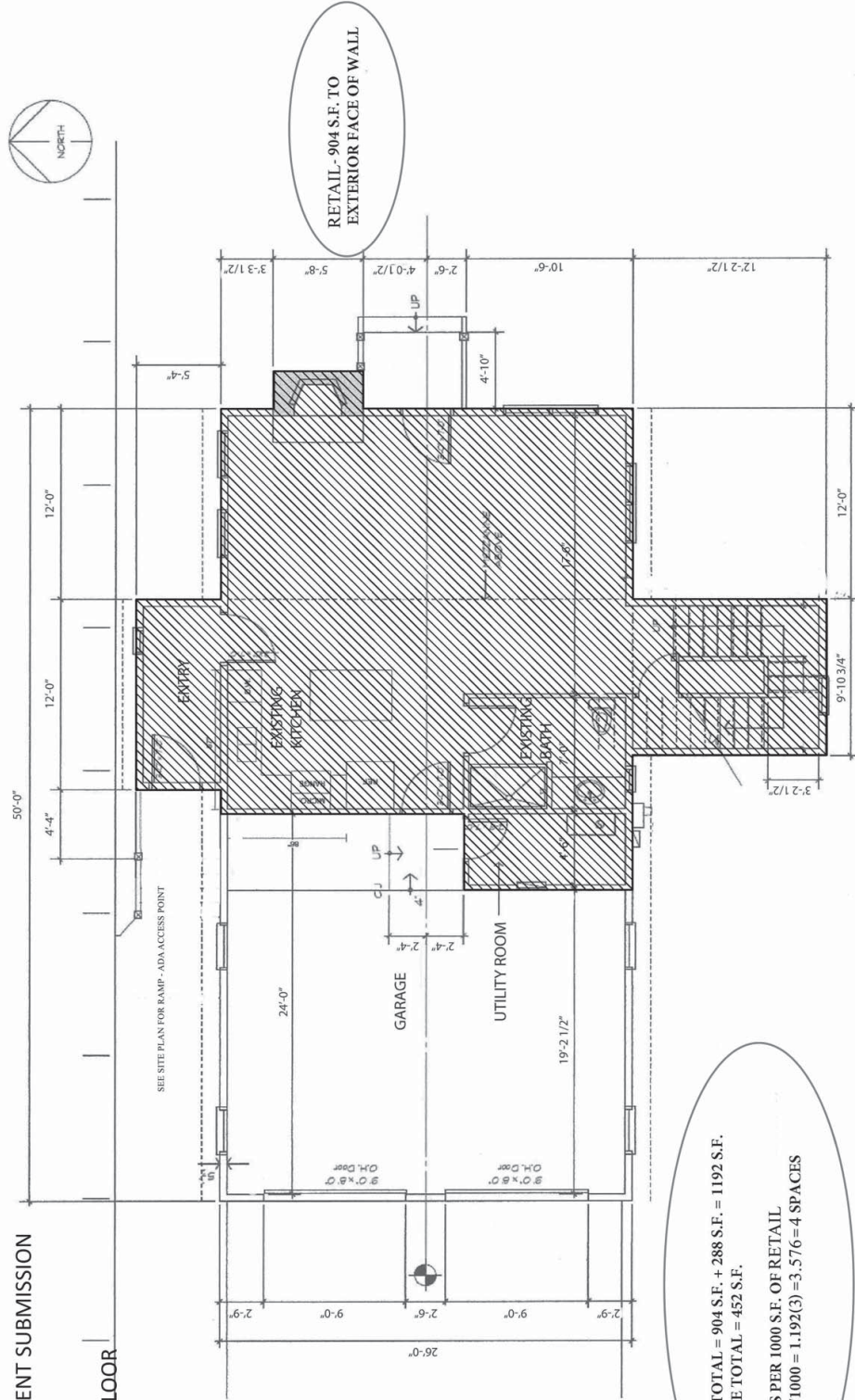

RETAIL TOTAL = 904 S.F. + 288 S.F. = 1192 S.F.
 STORAGE TOTAL = 452 S.F.
 3 SPACES PER 1000 S.F. OF RETAIL
 1192 S.F./1000 = 1.192(3) = 3.576 = 4 SPACES

1226 SHORE ROAD
 CAPE ELIZABETH, MAINE
 BUILDING B FIRST FLOOR

1226 SHORE ROAD
CAPE ELIZABETH
PLANNING BOARD AMENDMENT SUBMISSION
7-28-2020

A1.02B – BUILDING B SECOND FLOOR

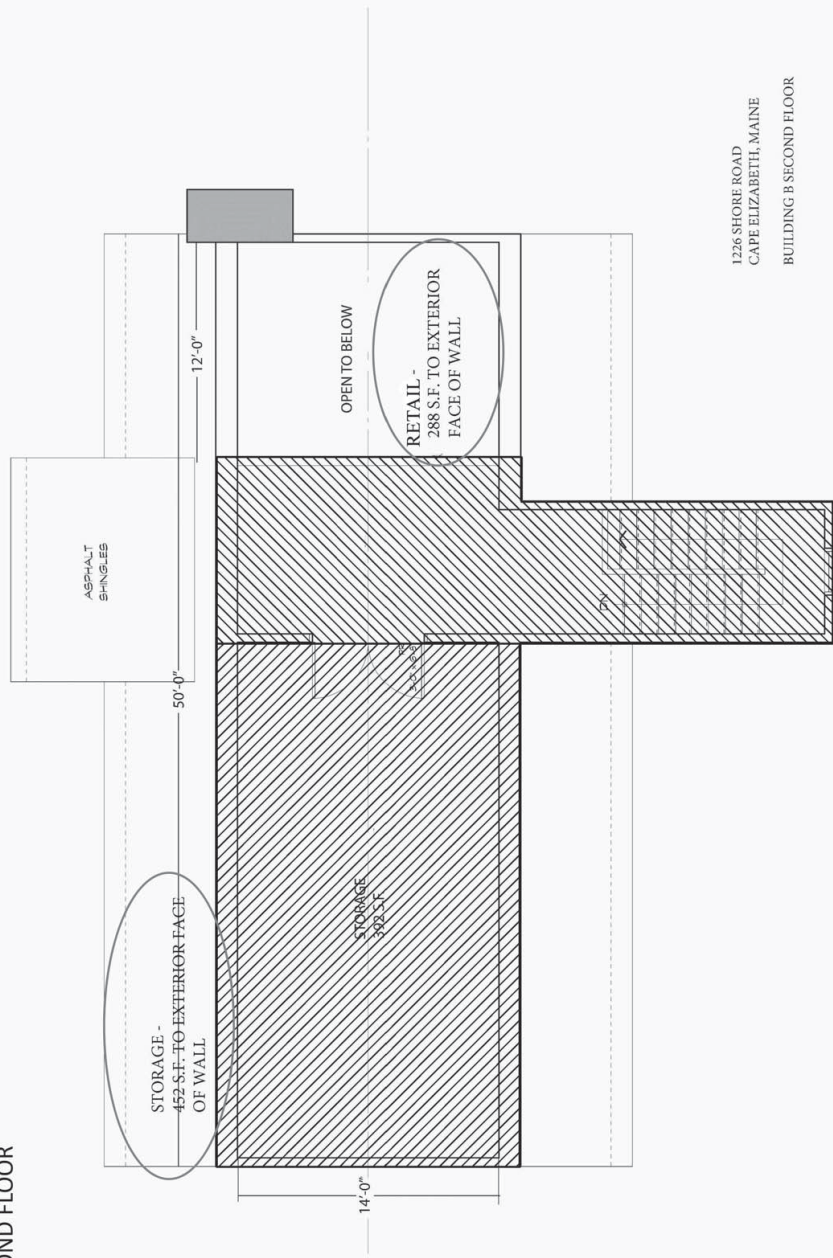

1226 SHORE ROAD
CAPE ELIZABETH, MAINE
BUILDING B SECOND FLOOR

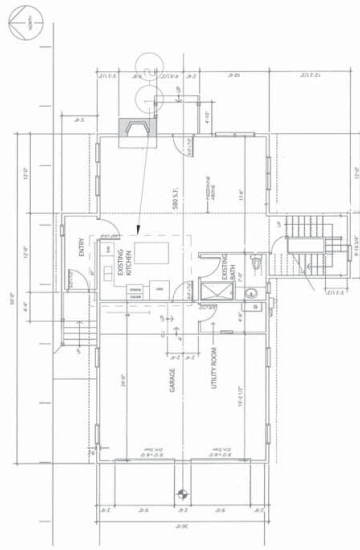

KEY PLAN

FOR BUILDING PERMIT
BUILDING IN FIRST FLOOR

1. DEMO PLAN

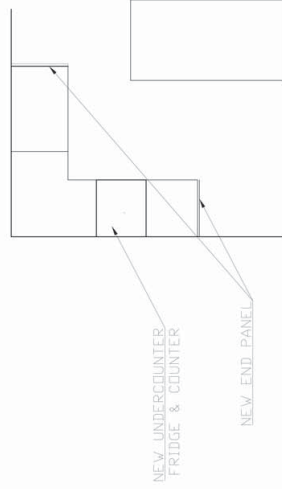
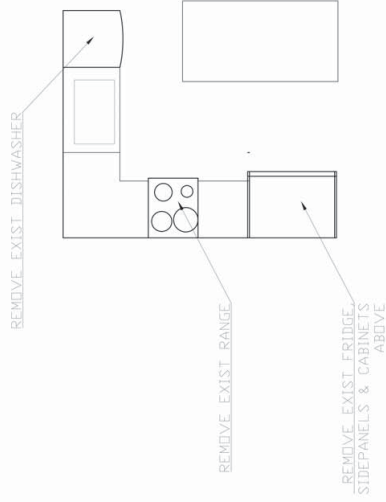

1. CONSTRUCTION PLAN