

**Legend**

-  Trail
-  Existing Boardwalk
-  Proposed Boardwalk
-  National Wetland Inventory

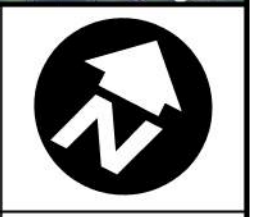

**SITE PLAN**  
**WINNICK WOODS 1-62**  
 PREPARED FOR:  
 THE TOWN OF CAPE ELIZABETH  
 5/19/2021



**DATA SOURCES:**  
 MAINE GEOLIBRARY,  
 FB ENVIRONMENTAL,  
 ESRI

1" = 40'



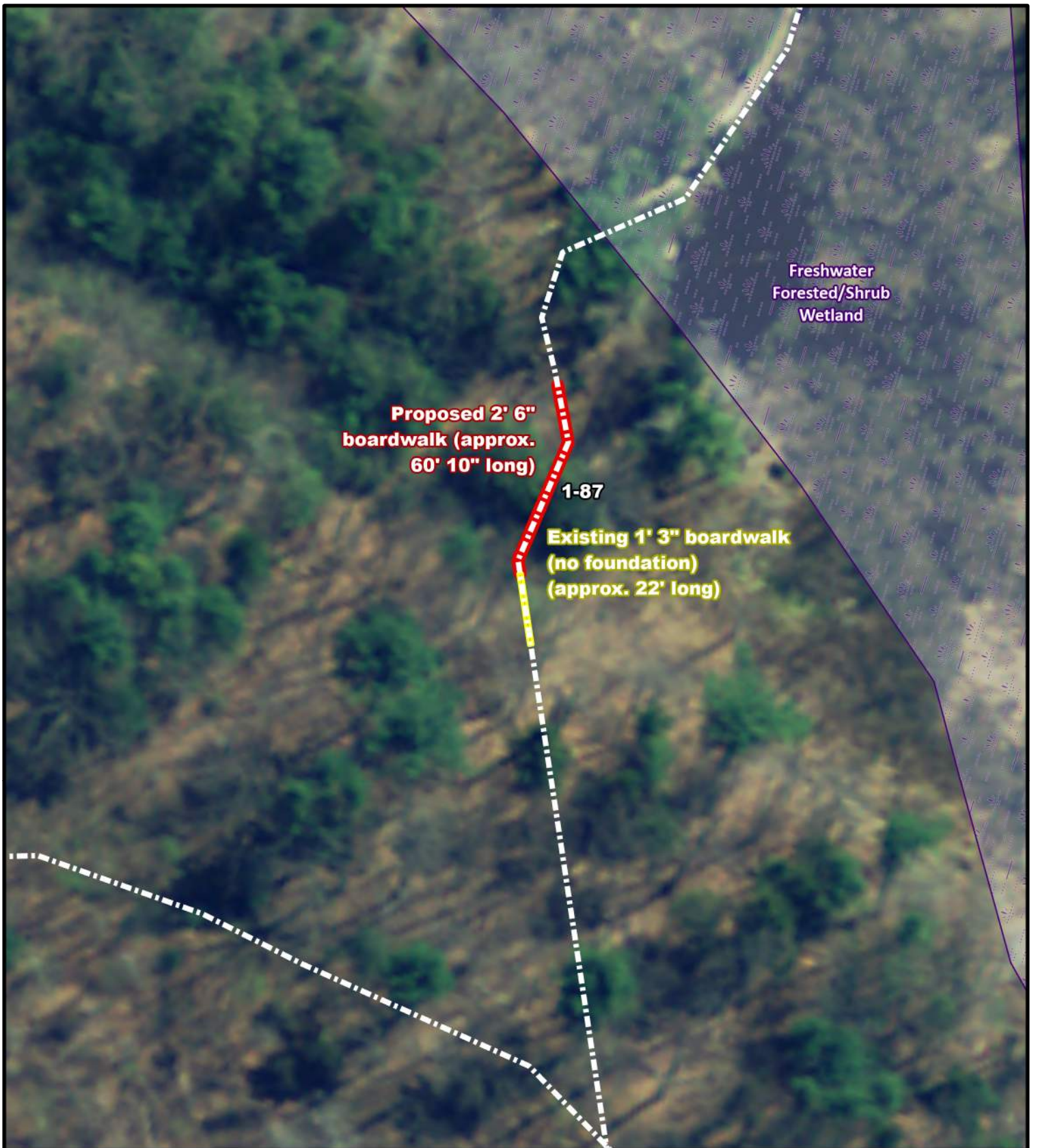

**Legend**

-  Trail
-  Existing Boardwalk
-  Proposed Boardwalk
-  National Wetland Inventory



**SITE PLAN**  
**WINNICK WOODS 1-87**  
 PREPARED FOR:  
 THE TOWN OF CAPE ELIZABETH  
 5/19/2021

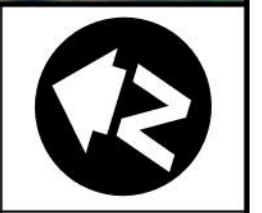

**SEBAGO**  
 TECHNICS

**DATA SOURCES:**  
 MAINE GEOLIBRARY,  
 FB ENVIRONMENTAL,  
 ESRI

1" = 40'  

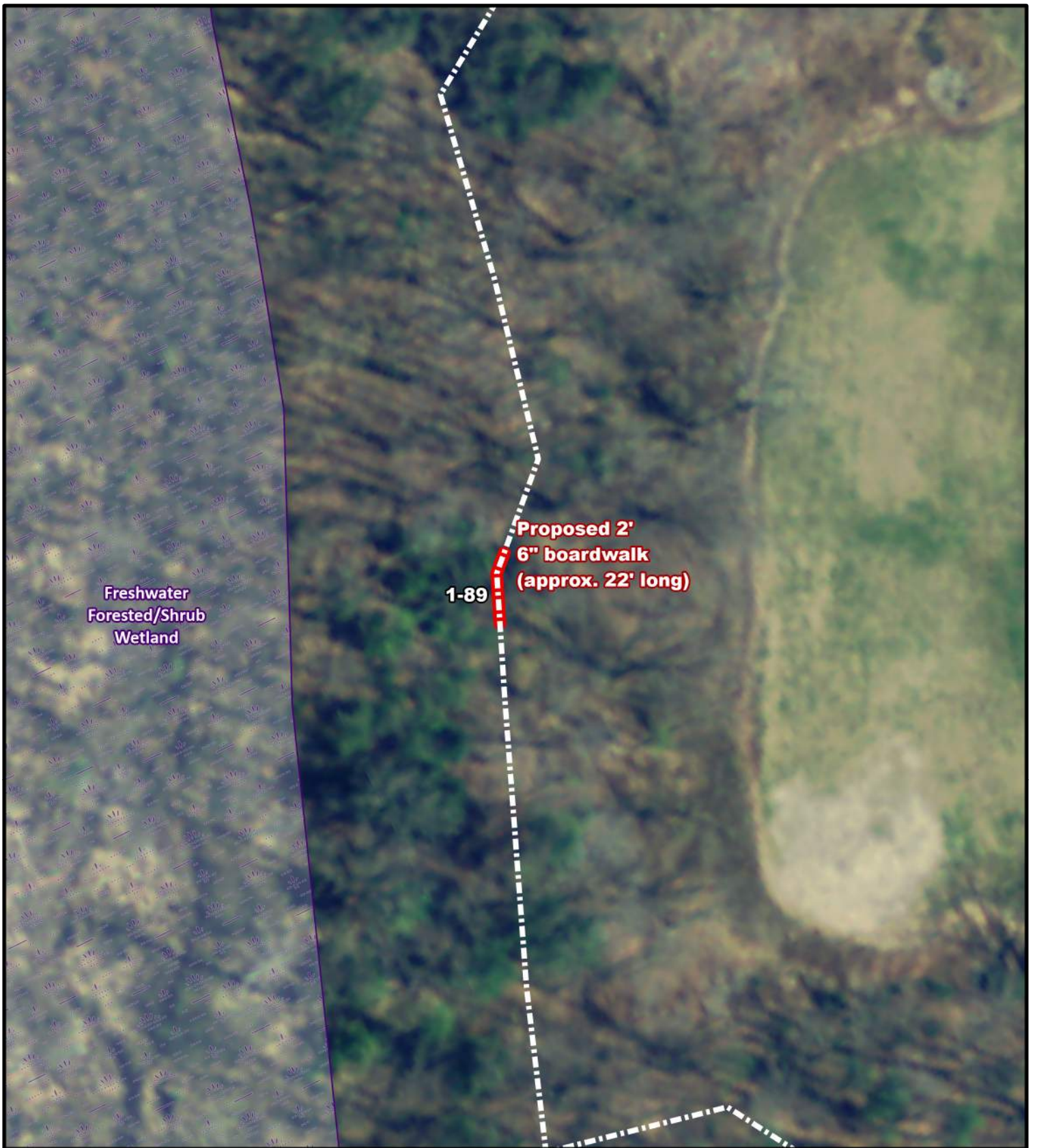

1-89

**Proposed 2'  
6" boardwalk  
(approx. 22' long)**

**Freshwater  
Forested/Shrub  
Wetland**

**Legend**

-  Trail
-  Existing Boardwalk
-  Proposed Boardwalk
-  National Wetland Inventory



**SITE PLAN**

**WINNICK WOODS 1-89**

PREPARED FOR:  
THE TOWN OF CAPE ELIZABETH  
5/19/2021



DATA SOURCES:  
MAINE GEOLIBRARY,  
FB ENVIRONMENTAL,  
ESRI

1" = 40'



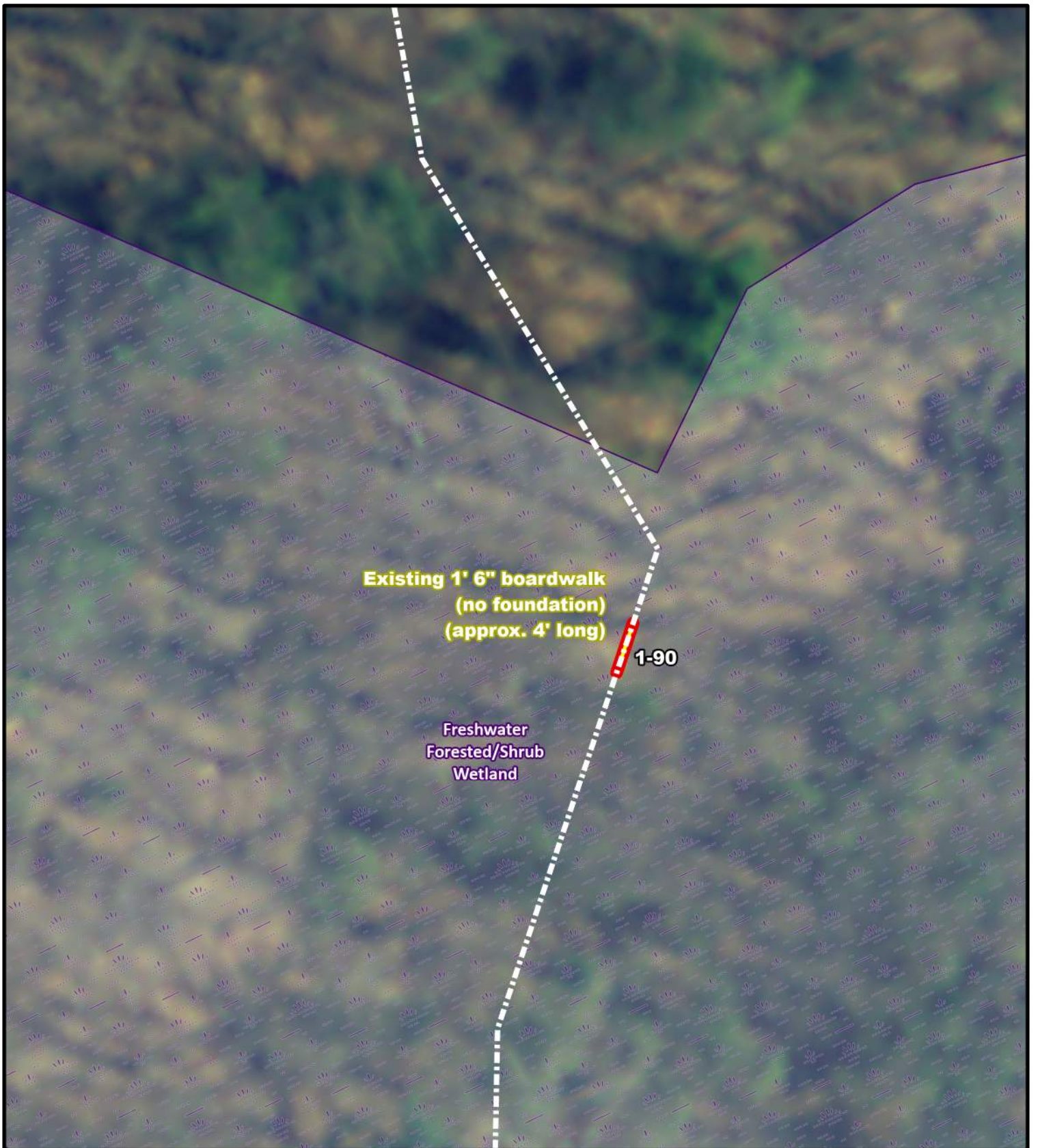

**Legend**

-  Trail
-  Existing Boardwalk
-  Proposed Boardwalk
-  National Wetland Inventory



**SITE PLAN**

**WINNICK WOODS 1-90**

PREPARED FOR:  
**THE TOWN OF CAPE ELIZABETH**  
 5/19/2021



**DATA SOURCES:**  
 MAINE GEOLIBRARY,  
 FB ENVIRONMENTAL,  
 ESRI

1" = 20'

