

EXISTING SCOTT DYER RD ELEVATION (J10)  
1/8" = 1'-0"

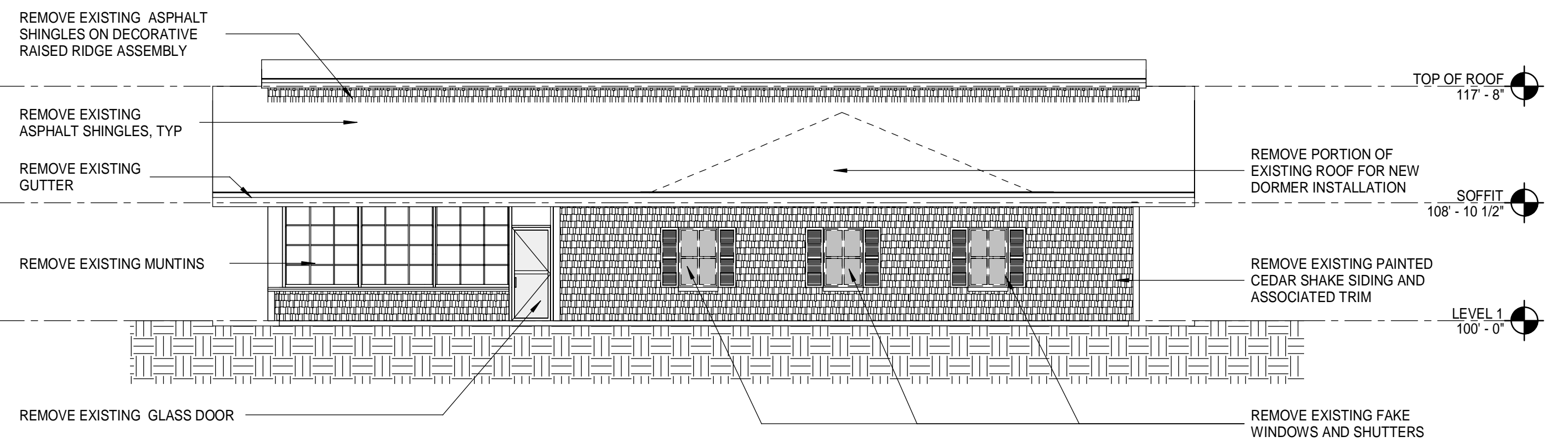

EXISTING OCEAN HOUSE ROAD ELEVATION (J1)  
1/8" = 1'-0"

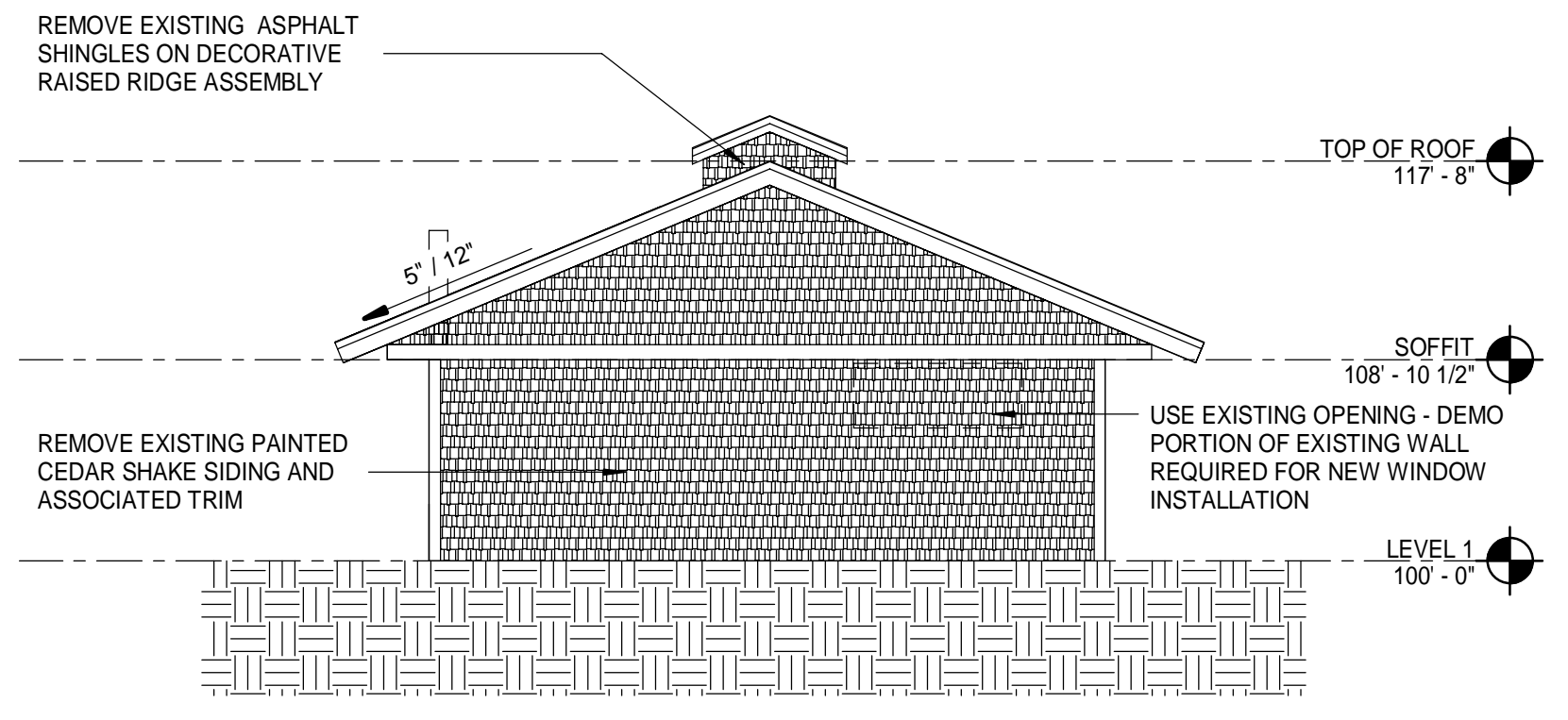

EXISTING NORTH ELEVATION (F10)  
1/8" = 1'-0"

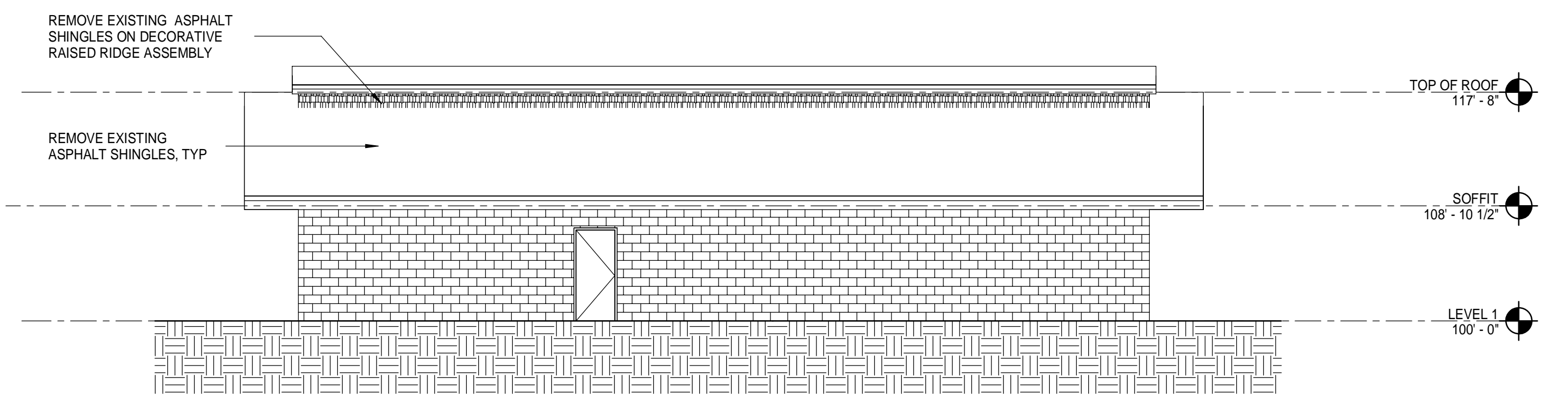

EXISTING REAR ELEVATION (F1)  
1/8" = 1'-0"

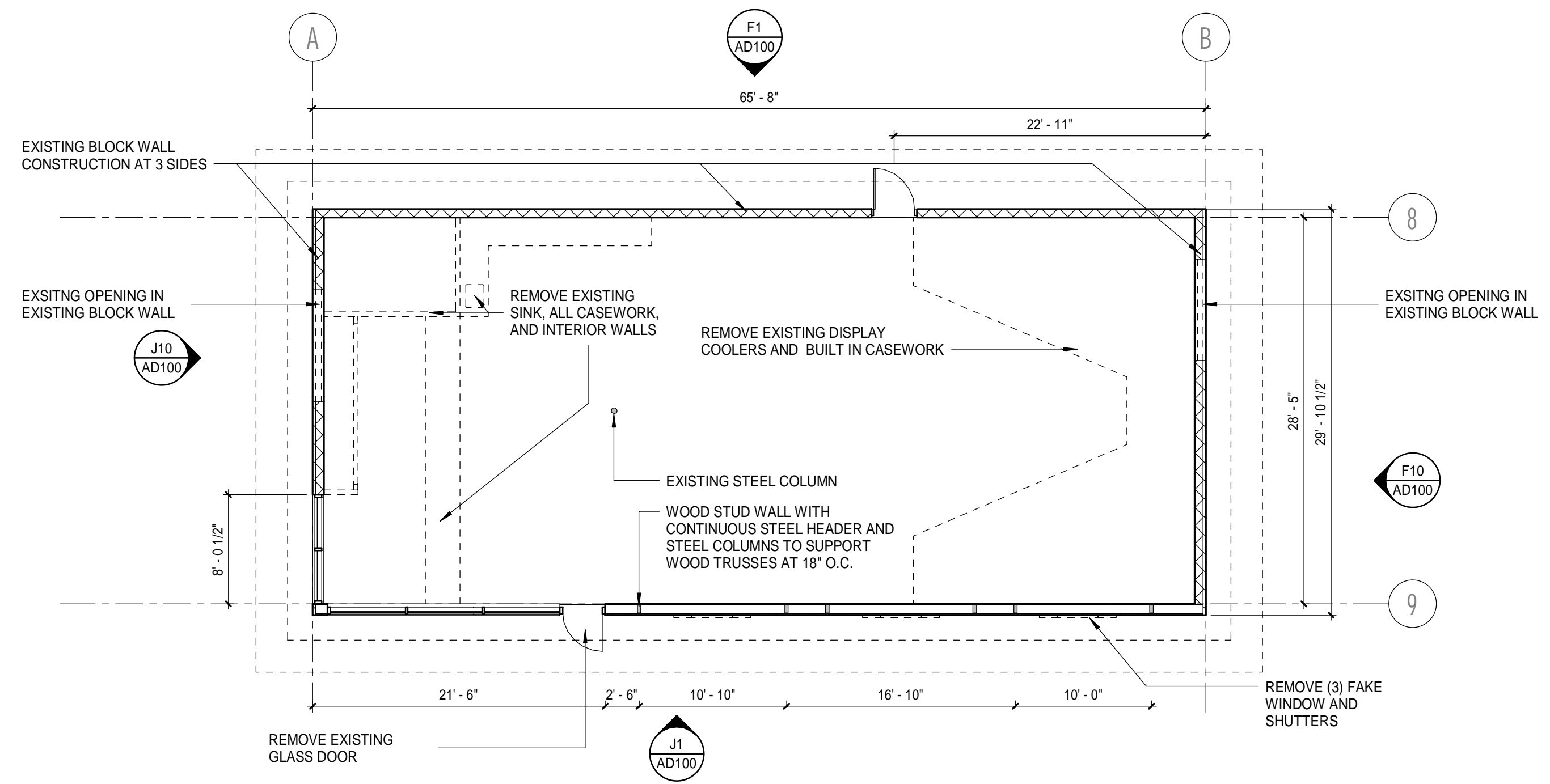

LEVEL 1 EXISTING AND DEMOLITION PLAN (A1)  
1/8" = 1'-0"

REV	DESCRIPTION	DATE

**SITE PLAN REVIEW**  
07-21-20

CURRENT ISSUE STATUS:

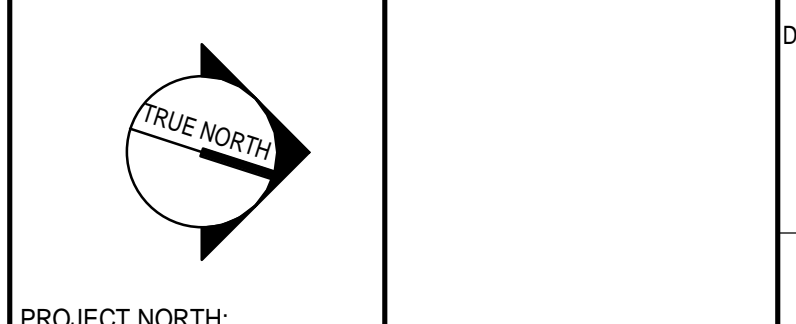

PROJECT NORTH:  
ALYSSA PHANITDASACK  
78 SPRUCE ST  
PORTLAND, MAINE

MICHAEL FRIEDLAND  
THE LUMBERY  
287 OCEAN HOUSE ROAD, CAPE ELIZABETH, ME

**DEMOLITION PLANS AND ELEVATIONS**

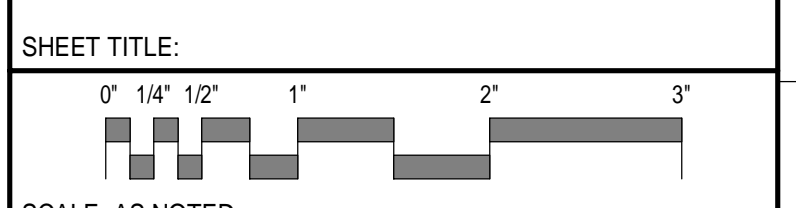

SHEET TITLE:

SCALE: AS NOTED

PROJECT MANAGER:	-	PROJECT NO.:	00000
A/E OF RECORD:	Checker		
JOB CAPTAIN:	-		
DRAWN BY:	Author		

AD100

SHEET No.

NOT FOR CONSTRUCTION