

GENERAL NOTES

1. ALL NEW GLAZING ON THE PROJECT WILL BE TRANSPARENT UNLESS NOTED OTHERWISE
2. FURNITURE AND OWNER PROVIDED EQUIPMENT ARE INDICATED BY DASHED LINE TYPE

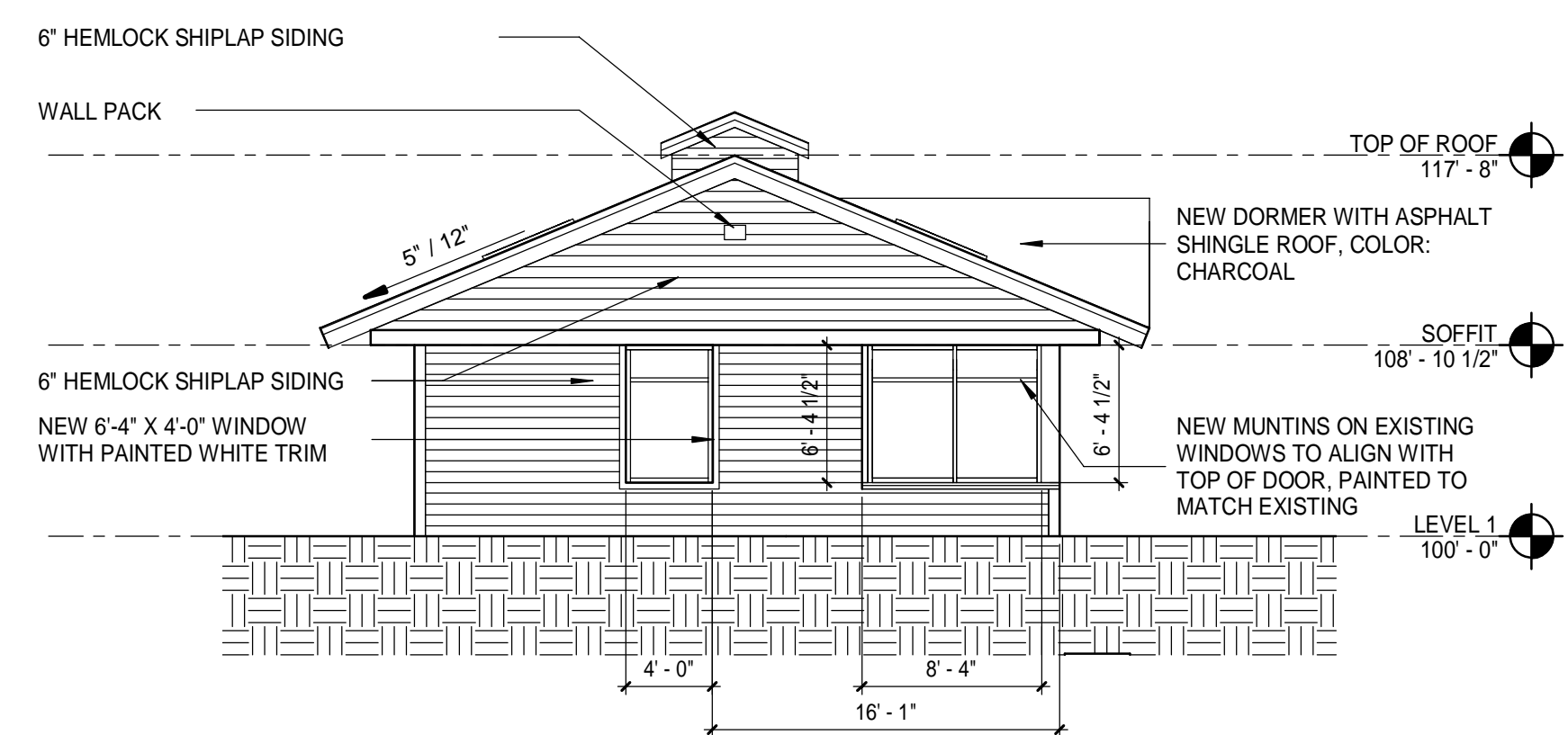

SCOTT DYER RD ELEVATION (J10)
1/8" = 1'-0"

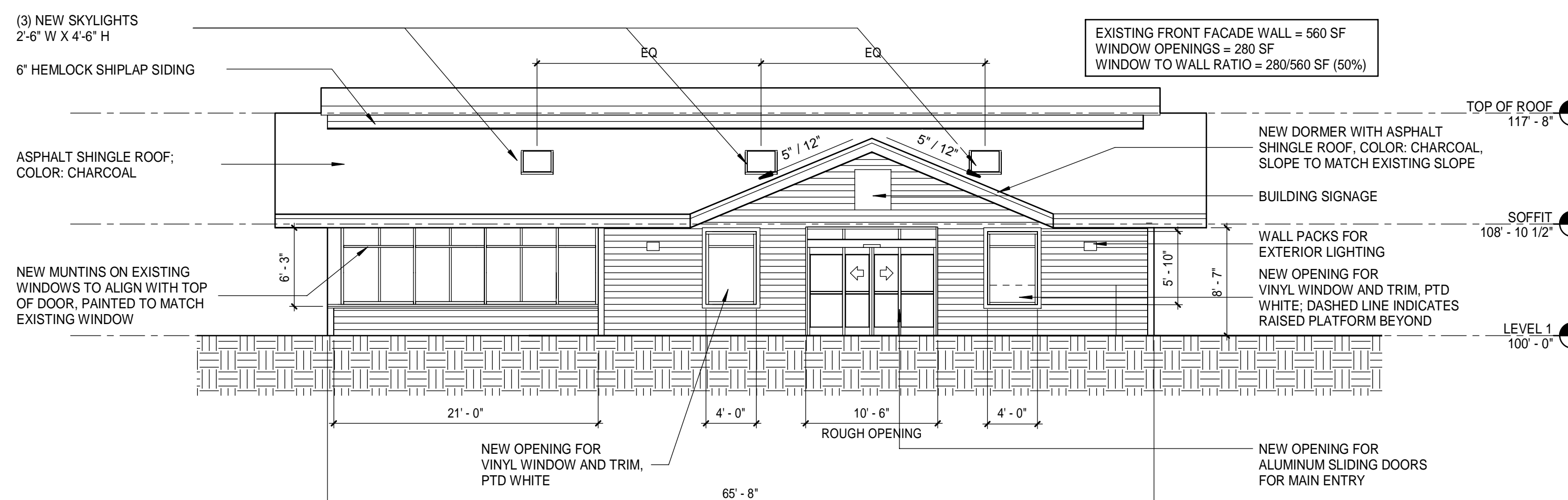

OCEAN HOUSE ROAD ELEVATION (J1)
1/8" = 1'-0"

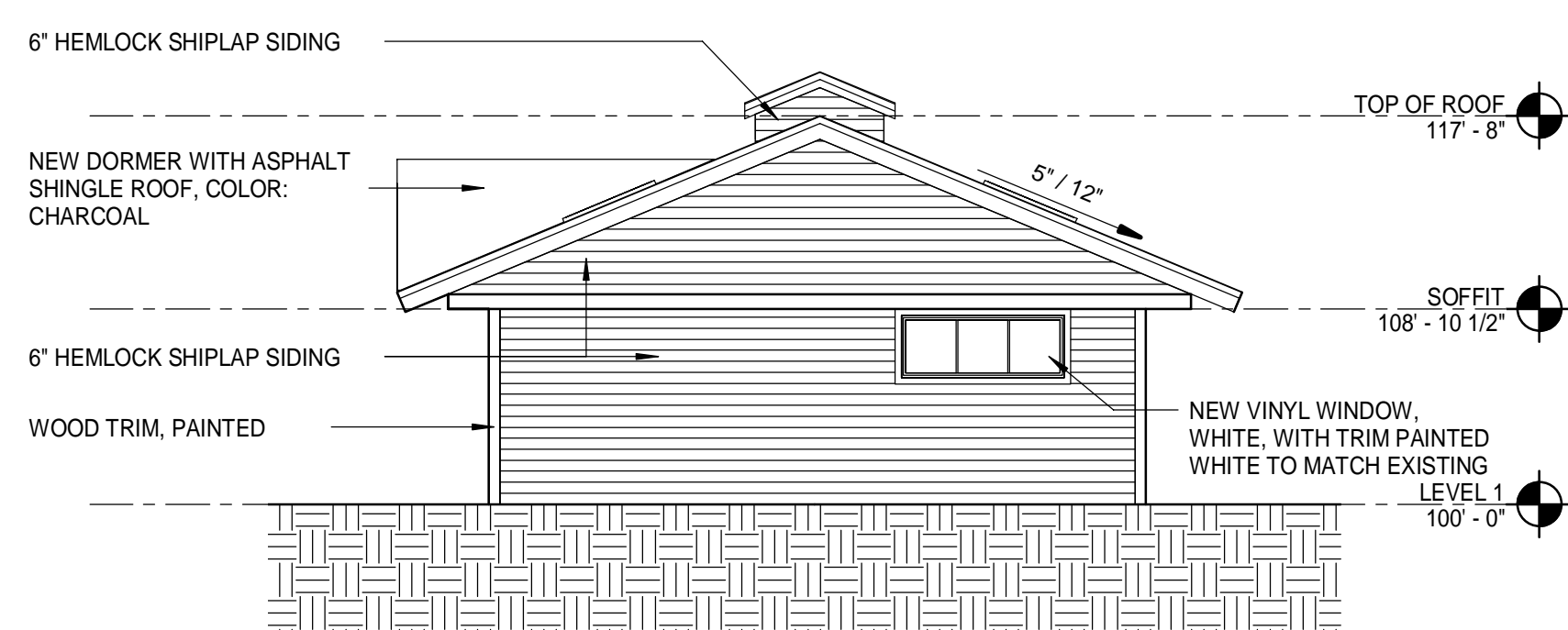

NORTH ELEVATION (E10)
1/8" = 1'-0"

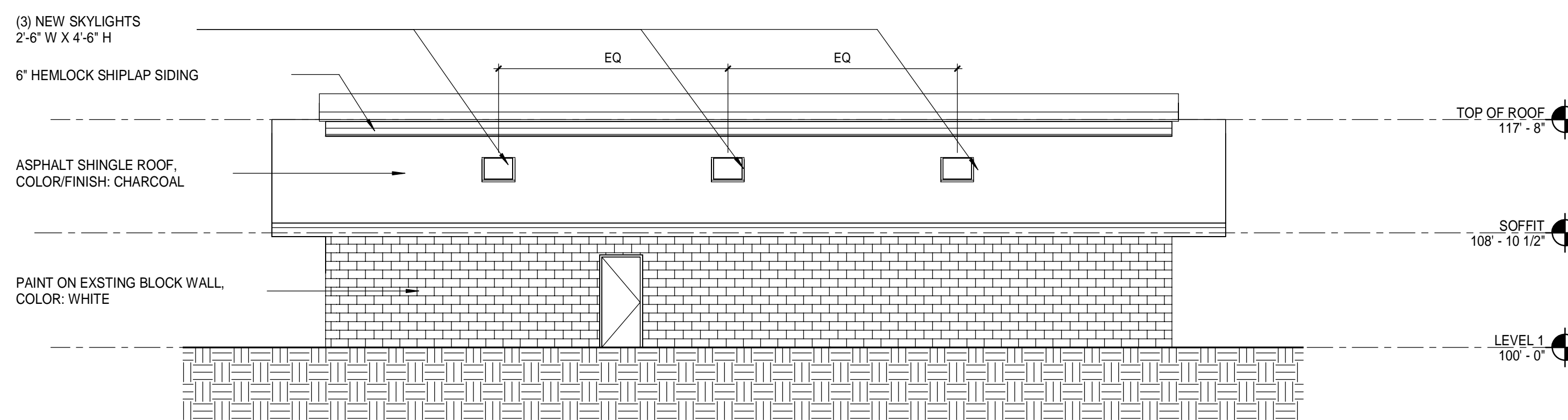

REAR ELEVATION (E1)
1/8" = 1'-0"

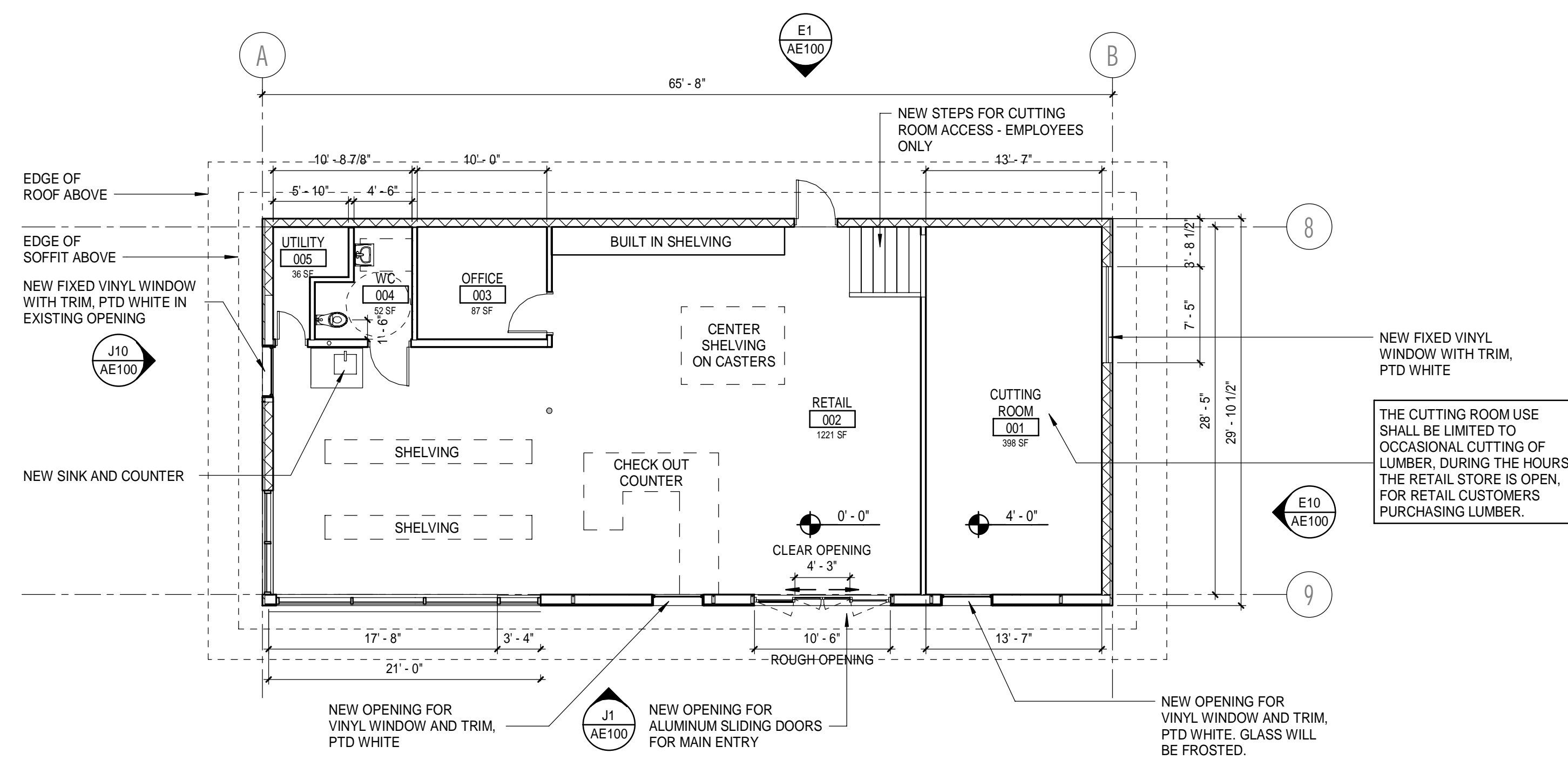

LEVEL 1 FLOOR PLAN (A1)
1/8" = 1'-0"

REV	DESCRIPTION	DATE

SITE PLAN REVIEW
07-21-20

CURRENT ISSUE STATUS:

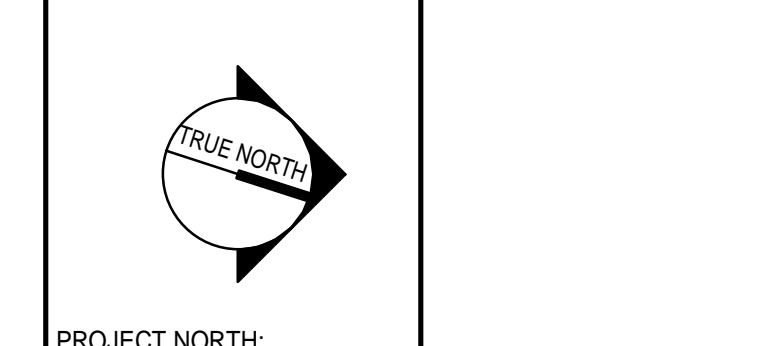

**MICHAEL FRIEDLAND
THE LUMBERY**

287 OCEAN HOUSE ROAD, CAPE ELIZABETH, ME
FLOOR PLAN AND ELEVATIONS

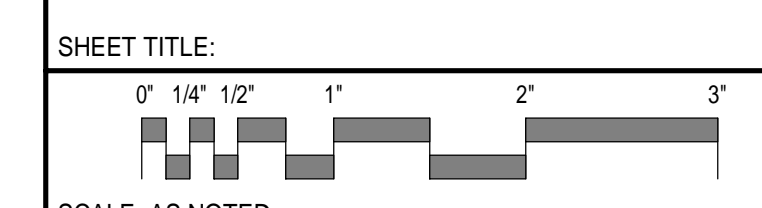

SCALE: AS NOTED	
PROJECT MANAGER: -	PROJECT NO: 00000
A/E OF RECORD: Checker	
JOB CAPTAIN: -	
DRAWN BY: Author	AE100
SHEET No.	